

AUTHOR INDEX

July 1, 1987

- Acker, H., 3504
 Adams, M., 3606
 Albert, M., 3538
 Allen, J. W., 3388
 Anderson, K., 3523
 Anjo, T., 3373
 Apodaca, G., 3515
 Arce, G. T., 3388
 Atrup, H., 3430
- Bartsch, H., 3608
 Bechard, D., 3528
 Bell, D., 3464
 Betsholtz, C., 3425
 Bishov, S. D., 3360
 Biswas, R., 3509
 Blick, M., 3603
 Böhmer, R. M., 3439
 Bouizar, Z., 3595
 Brambilla, G., 3485
 Bravo Cuellar, A., 3477
 Brent, T. P., 3384
 Brown, B. A., 3577
 Brunson, K. W., 3551
 Bunn, P. A., 3572
- Carlo, P., 3485
 Carlsson, J., 3504
 Carney, D. N., 3357
 Carrasquillo, J. A., 3572
 Castegnaro, M., 3608
 Chen, C. W., 3357
 Chernozemsky, I., 3608
 Cheung, R. J., 3378
 Cohen, J. S., 3357
 Colcher, D., 3565
 Corbett, T. H., 3396
 Craven, P. A., 3434
 Crommelin, D. J. A., 3366
- Daggett, A. S., 3584
 Davis, G. L., 3577
 DeArmond, S. J., 3515
 Deas, M. A., 3523
 de Jong, W. H., 3366
 DeRubertis, F. R., 3434
 Dodd, R. C., 3344
 Doerr, C. L., 3388
- Earp, H. S., 3344
 Egorin, M. J., 3606
 Eisbruch, A., 3603
 Elmore, E., 3388
 Eshel, I., 3351
 Evelhoch, J. L., 3396
- Fairman, R. P., 3528
 Ferrara, J. A., 3589
 Finollo, R., 3485
 Fish, R. G., 3606
 Forrest, A., 3606
 Fortmeyer, H. P., 3496
 Fowler, A. A., 3528
 Fram, R. J., 3360
- Fujita, J., 3565
 Fukushima, S., 3492
- Ganapathi, R., 3464
 Giblin, J. R., 3515
 Glauser, F. L., 3528
 Grabowski, D., 3464
 Griffiths, H., 3606
 Grunberger, D., 3388
 Gutterman, J., 3603
- Hamburg, R. J., 3589
 Harwell, J., 3572
 Hatch, G. G., 3388
 Heldin, C-H., 3425
 Hidaka, H., 3460
 Ho, M-K., 3577
 Holtermann, G., 3504
 Holton, O. D., 3572
 Hrabie, J. A., 3373
 Hsiao, W-L., 3421
 Hsieh, L. L., 3421
 Huber, B. E., 3414
- Ichinose, H., 3533
 Ido, M., 3460
 Imaida, K., 3406
 Inagaki, M., 3460
 Isojima, S., 3543
- Jackson, J. D., 3551
 Jetten, A. M., 3523
 Joshi, S. S., 3551
- Kagechika, H., 3523
 Kallinowski, F., 3496
 Kato, K., 3533
 Kaye, A. H., 3439
 Keefer, L. K., 3373
 Keenan, A. M., 3572
 Keller, N. A., 3396
 Kikkawa, Y., 3473
 Klein, A. S., 3351
 Knop, R. H., 3357
 Kobata, A., 3451
 Kobayashi, H., 3410
 Kubo, E., 3469
 Kurata, Y., 3492
 Kuroki, M., 3451
- Lang, R., 3351
 Lanks, K. W., 3341
 Larson, S. M., 3572
 Lee, J. S., 3603
 Lee, M-S., 3406
 Lestrud, S. O., 3384
 Linnoila, R. I., 3572
 Lotan, R., 3523
- Maekawa, T., 3599
 Makino, S., 3492
 Marchok, A. C., 3446
 Maronpot, R. R., 3421
- Martin, D. H., 3446
 Matsuoka, T., 3410
 Matsuoka, Y., 3451
 Melchionne, S., 3402
 Melia, M., 3464
 Merchant, R. E., 3528
 Metral, C. J., 3373
 Metzger, G., 3477
 Mico, B. A., 3373
 Milhaud, G., 3595
 Miller, G. J., 3589
 Minna, J. D., 3357
 Mira-y-Lopez, R., 3558
 Moore, G. P., 3577
 Moore, M. M., 3388
 Mori, S., 3492
 Morstyn, G., 3439
 Moukhtar, M. S., 3595
 Mulshine, J. L., 3572
 Muraro, R., 3565
 Muto, M., 3469
- Nagatsu, T., 3533
 Nakajima, T., 3533
 Nederman, T., 3504
 Nesnow, S., 3388
 Nose, M., 3565
 Nylén, T., 3504
- Ogasawara, T., 3543
 Oguma, S., 3599
 Ohuchi, N., 3565
 Omar, R. A., 3473
 Orbach-Arbouys, S., 3477
 Ossowski, L., 3558
- Patten, C. J., 3378
 Peraino, C., 3421
 Peres, R., 3425
 Pidoux, E., 3595
- Rearick, J. I., 3523
 Remack, J. S., 3384
 Riggs, C. W., 3373
 Robichaud, N., 3360
 Roerdink, F. H., 3366
 Roman, J. M., 3373
 Rosenblum, M. L., 3515
 Rostène, W. H., 3595
 Runkel, S., 3496
 Rutka, J. T., 3515
- Sacks, P. G., 3603
 Sado, T., 3469
 Saito, M., 3538
 Saitoh, M., 3460
 Sakurai, M., 3460
 Saltzgaber-Muller, J., 3577
 Sands, H., 3577
 Sato, K., 3460
 Schimke, R. T., 3584
 Schlom, J., 3565
 Schmidt, H., 3464
 Sciabà, L., 3485
- Scott Algara, D., 3477
 Scourides, P. A., 3439
 Segal, A., 3402
 Seidman, I., 3402
 Seremet, T., 3430
 Seyfried, T. N., 3538
 Shah, V., 3341
 Sharabi, Y., 3351
 Sharief, Y., 3388
 Sharp, J. G., 3551
 Shaw, P. S., 3577
 Shelley, M. D., 3606
 Sherwood, S. W., 3584
 Shimomoto, Y., 3533
 Shoham, J., 3351
 Shudo, K., 3523
 Simon, P., 3577
 Smith, D. G., 3384
 Steerenberg, P. A., 3366
 Stern, R., 3515
 Stone, B. A., 3577
 Storm, G., 3366
- Takeichi, N., 3410
 Takemura, T., 3543
 Takeuchi, Y., 3492
 Terasaki, T., 3533
 Thorgeirsson, S. S., 3414
 Tilden, P. A., 3551
 Totani, K., 3451
 Toyama, M., 3492
 Treilhou-Lahille, F., 3595
 Tsuji, Y., 3543
 Tsumuraya, M., 3533
- Uchino, H., 3599
 Ueda, I., 3451
- Vaupel, P., 3496
 Vonderhaar, B. K., 3509
- Wade, D., 3373, 3378
 Wakhisi, J., 3430
 Walsh, T., 3572
 Wang, C. Y., 3406
 Wang, H., 3341
 Wasunna, A., 3430
 Watanabe, M., 3460
 Ways, D. K., 3344
 Weinstein, I. B., 3421
 Weinstein, J. N., 3572
 Westermarck, B., 3425
 Wilson, J. M., 3360
 Wunderlich, D., 3565
- Yamashita, K., 3451
 Yang, C. S., 3373, 3378
 Yano, S., 3473
 Yoo, J-S. H., 3378
 Yoshida, Y., 3599
 Yoshioka, M., 3543
 Yu, R. K., 3538
- Zukowski, K., 3406



AMERICAN ASSOCIATION FOR CANCER RESEARCH

INFORMATION ON APPLICATION FOR ACTIVE AND CORRESPONDING MEMBERSHIP

BENEFITS OF MEMBERSHIP

The American Association for Cancer Research (AACR) is a scientific society consisting of laboratory and clinical cancer researchers. It was founded in 1907 "to bring together active investigators of the cancer problem for presentation and discussion of new or significant observations; and to foster research in cancer and other phenomena of growth." Members of the AACR enjoy the following benefits:

1. a subscription to the journal *Cancer Research* at the reduced member rate;
2. the privilege of sponsoring an abstract for presentation at the AACR annual meeting;
3. an advance copy of the Program and *Proceedings* pertaining to each annual meeting;
4. a reduced registration rate at the annual meeting;
5. the receipt of AACR newsletters, meeting announcements, and an up-to-date membership directory.

QUALIFICATIONS FOR MEMBERSHIP

Active membership in the AACR is open to investigators who live in the Americas, and who have conducted two years of meritorious research that has resulted in publications relevant to cancer. A candidate is usually expected to have carried out the required two years of original cancer research at the postdoctoral level and to have appeared as the senior author on at least two publications in refereed journals. If a candidate is working in a research area not directly related to the cancer field but has conducted research of exceptional scientific merit, he or she may also qualify for membership provided that a compelling interest in cancer research can be demonstrated.

Corresponding membership is open to qualified persons who are not residents of the Americas. The requirements for corresponding membership are the same as those for active membership. Visiting scientists from outside the Americas who intend to return to their countries of origin soon after submitting their applications should apply for corresponding membership. All other individuals should apply for active membership and transfer to corresponding status at a later date if they should leave the Americas.

PROCEDURES FOR APPLICATION

There are two deadlines for receipt of a membership application: **August 1** and **December 1** of each year. The Membership Committee will review all complete applications for active membership that have been received by these deadlines and will submit recommendations on each candidate to the Board of Directors, which formally elects all members. The same procedure is followed by the Special Memberships Committee, which receives applications for corresponding membership. Applicants who meet the August 1 deadline will be notified of the Board's decision in November, and, if elected, will be eligible to sponsor an abstract for the annual meeting of the AACR to be held the following Spring. Applicants meeting the December 1 deadline will be notified about their election in March.

A complete application consists of the following material:

1. The completed original plus 5 copies of the form on the opposite side of this page, with all requested information provided.
2. 5 copies of the candidate's most current curriculum vitae and bibliography.
3. 5 copies of a letter of recommendation from a nominator who is an active, emeritus, or honorary member of the AACR (at least one copy must be a signed, original letter). This letter should describe the candidate's achievements in laboratory research, clinical investigations, or epidemiological research, and it should affirm that this research adheres to accepted ethical standards.
4. 5 copies of a letter of recommendation as described in Item 3 above from a seconder who is an active, emeritus, or honorary member of the AACR (at least one copy must be a signed, original letter)—OR—the seconder's signature underneath the statement provided on the application form (at least one copy of the form must be the signed original).
5. 5 reprints of each of two publications on which the candidate appears as senior author.

All material should be collated into five complete sets with the original application form as a covering document and sent to the address given below. Questions regarding procedures for membership application may also be directed to the following address:

American Association for Cancer Research
Temple University School of Medicine
West Building, Room 301
Broad and Tioga Streets
Philadelphia, PA 19140
215/221-4565

RESPONSIBILITIES OF MEMBERSHIP

Candidates should be aware of the following responsibilities of membership in the AACR. Active members must pay annual dues, a major portion of which is designated for a subscription to the AACR's official publication outlet, *Cancer Research*. Newly elected members of the AACR who have already purchased subscriptions to *Cancer Research* at the higher, nonmember rate will receive reimbursement of the unused portion of that subscription once their first year's membership dues are paid in full.

All corresponding members elected after May 23, 1985, are required to pay an annual assessment. This assessment is equivalent to that portion of the regular dues that pertains to support of activities other than the journal, *Cancer Research*. Corresponding members may, if they wish, subscribe to *Cancer Research* at the reduced member rate.

Successful candidates will be expected to begin paying dues to the AACR in the year following receipt of their applications; e.g., successful applicants who meet either the August 1, or December 1, 1987, deadlines will begin to pay dues in 1988.

Margaret Foti
Executive Director

APPLICATION FOR MEMBERSHIP
AMERICAN ASSOCIATION FOR CANCER RESEARCH, INC.
 Temple University School of Medicine
 West Building, Room 301
 Broad and Tioga Streets
 Philadelphia, PA 19140

CATEGORY OF MEMBERSHIP: Active Corresponding

NAME OF CANDIDATE: _____ DATE OF BIRTH: _____

PRESENT POSITION/TITLE: _____

INSTITUTIONAL AFFILIATION: _____

INSTITUTIONAL ADDRESS: _____

 (City) (State/Province) (Country) (Postal Code)
 TELEPHONE NUMBER: _____ SOCIAL SECURITY NUMBER: _____

PRIMARY FIELD OF RESEARCH (Please check only one):

- | | | |
|---|---|-------------------------------------|
| ____ Biochemistry and Biophysics | ____ Biostatistics | ____ Carcinogenesis |
| ____ Cellular Biology and Genetics | ____ Clinical Investigations | ____ Endocrinology |
| ____ Epidemiology | ____ Immunology | ____ Molecular Biology and Genetics |
| ____ Preclinical Pharmacology and Experimental Therapeutics | | |
| ____ Virology | ____ Other: _____
(Please specify) | |

ACADEMIC DEGREES (including where and when granted)

EXPERIENCE SINCE HIGHEST DEGREE WAS GRANTED (Please list most recent first)

PUBLICATIONS (Reprints of two articles on which the candidate appears as senior author must accompany this application. For these two articles list the authors, title, journal, volume, inclusive pages, and year. Do not submit abstracts. Identify with an asterisk [*] any papers resulting from predoctoral research.)

CANDIDATE NOMINATED BY: _____
(Please type or print)

CANDIDATE SECONDED BY: _____
(Please type or print)

All applicants must submit at least one letter of recommendation. Instead of writing a letter of recommendation the **seconder only** may sign the following statement:

I certify that this candidate has conducted at least two years of meritorious research that has resulted in publications relevant to cancer, and that this research adheres to accepted ethical standards. I recommend this candidate for membership in the American Association for Cancer Research.

Signature of Seconder: _____ Date: _____

See Guidelines for Application on the reverse side of this form for further instructions.

Research holds **THE KEY**

to the prevention and ultimate cure of cancer

Nutrition and Cancer:

An International Journal

Editor: **Gio B. Gori,**
Franklin Institute
Policy Analysis Center

• *Nutrition and Cancer: An International Journal* opens a worldwide line of communication between researchers studying nutrition and cancer researchers in other fields.

• Each issue reports current findings on the effects of nutrition on the etiology, therapy, and prevention of cancer. Etiological issues include clinical and experimental research in nutrition and oncology, psychosocial intervention, dietetics, bioengineering, and rehabilitation. Prevention methods evolving from medicine, behavior modification, and food technology are explored.

• Each area of nutritional study presented in *Nutrition and Cancer* plays a key role in the progress of international cancer research.

Recent Articles

Diet and Esophageal Cancer in Calvados (France)
Albert J. Tuyns, Elio Riboli, Gerda Doornbos,
Georges Pequignot

Dietary Vitamin A and Lung Cancer: Results of a Case-Control Study Among Chemical Workers
Gregory G. Bond, Frances E. Thompson,
Ralph R. Cook

The Effects of a "Low-Risk" Diet on Cell Proliferation and Enzymatic Parameters of Preneoplastic Rat Colon

D. Goettler, A.V. Rao, R.P. Bird

Melanoma and Dietary Lipids

Bruce S. Mackie, Leila E. Mackie, Lloyd D. Curtin,
D.J. Bourne

Call-for-papers

The publisher welcomes the submission of manuscripts for publication. Original papers containing results of experimental, clinical, or statistical studies, as well as relevant research reviews, will be accepted for consideration.

Manuscripts should be sent to:

Nutrition and Cancer:
An International Journal
c/o Dr. Gio B. Gori, The Franklin Institute
4701 Willard Ave. Suite 310
Chevy Chase, MD 20815

Sample issues and specific manuscript submission instructions are available from the Journal Subscription Dept.

Two volumes will be published in 1987 —
Volumes 9 & 10

Subscription rate per volume _____

\$50.00 individual; \$80.00 institution

Add \$9.00 per volume postage and handling outside the U.S. and Canada. All subscriptions must be paid in U.S. currency.

Special Offer: _____

Individuals only can subscribe to both 1987 volumes for just \$80.00. Individual subscriptions are payable by personal check money order or credit card

Send to:

Journal Subscription Dept.

Lawrence Erlbaum Associates, Inc. Publishers
365 Broadway, Hillsdale, NJ 07642
201 666-4110

This space contributed as a public service.

FOR GENERATIONS CANCER PLAGUED THIS FAMILY. THEN WE CAME INTO THE PICTURE.

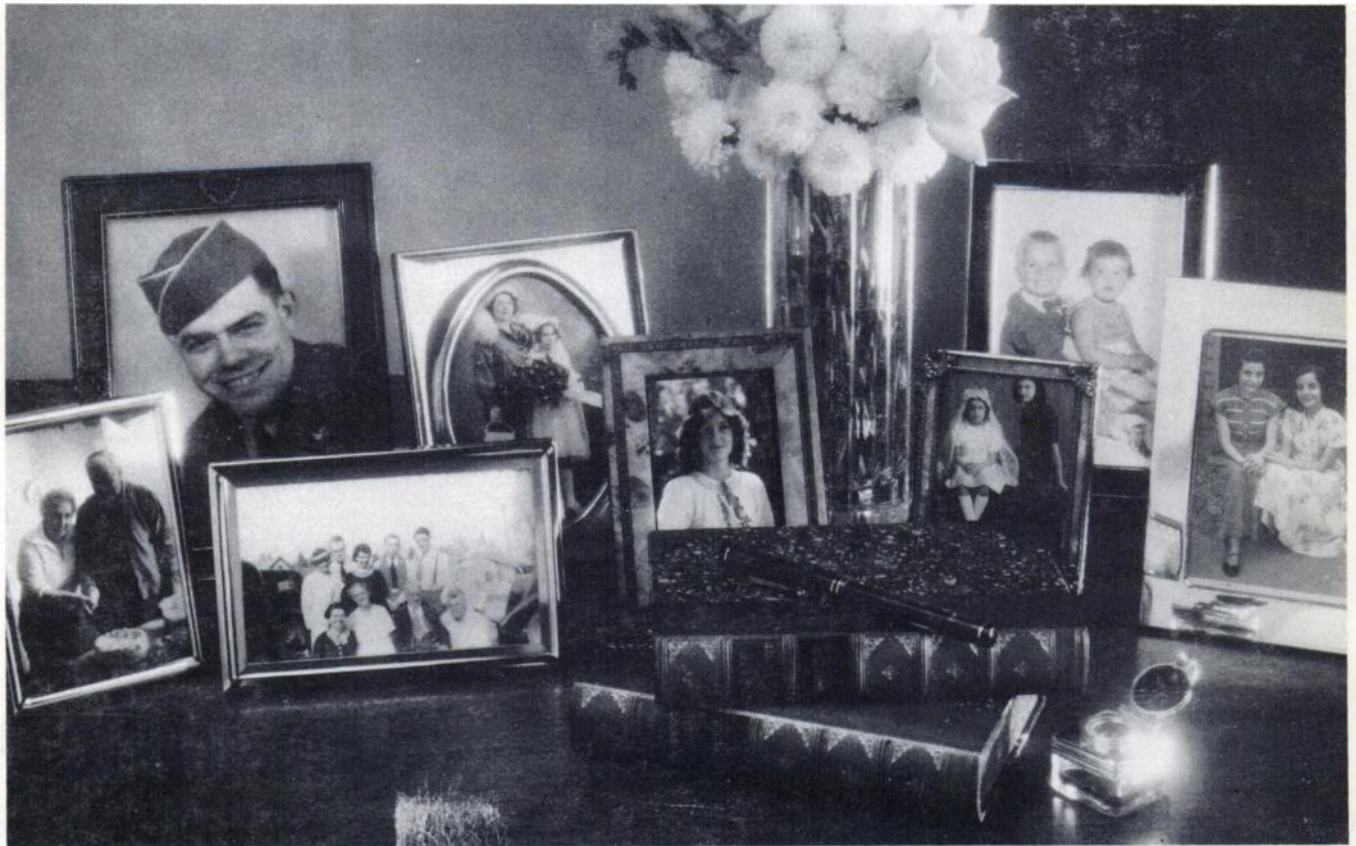

It's a tragic coincidence that cancer has taken so many members of this family over the years.

It took Frank Domato in 1961. Patricia O'Hara Brown in 1974. And Serafino Gentile in 1982.

But the fact that the chain of tragedies has now been broken is no coincidence at all.

Over the last 40 years, research programs supported by the American Cancer Society have made increasing progress in the treatment, detection and prevention of cancer.

In 1985 alone, the Society funded over 700 projects conducted by the most distinguished scientists and research institutions in the country.

So it's no coincidence that in 1986, cancer did *not* take Debra Gentile—Frank Domato's great-granddaughter. Just as it didn't take hundreds of thousands of others who have been successfully treated for the disease.

You see, we are winning.

But we need you to help keep it that way.

 **AMERICAN CANCER SOCIETY**[®]
Help us keep winning.