

# AUTHOR INDEX

March 15, 1989

- Abou-El-Ela, S. H., 1434  
 Albain, K. S., 1382  
 Allison, D. C., 1456  
 Anderson, M. J., 1572  
 Anderson, S., 1456  
 Andrews, J. T., 1600
- Baker, S. R., 1361  
 Balercia, G., 1578  
 Barnes, D. M., 1382  
 Bartholomew, M., 1371  
 Beatty, B. G., 1587  
 Beatty, J. D., 1587  
 Becker, T. M., 1595  
 Bergerheim, U., 1390  
 Binns, D., 1600  
 Boorstein, R. J., 1509  
 Borden, E. C., 1609  
 Bose, K. K., 1456  
 Brady, J. F., 1470  
 Braun, L., 1554  
 Bravo-Cuellar, A., 1578  
 Bronzert, D., 1515  
 Brünner, N., 1515  
 Bunce, O. R., 1434  
 Butti, G., 1505
- Carbone, M., 1565  
 Carey, T. E., 1361  
 Carroll, R. W., 1434  
 Castelli, M. G., 1505  
 Channey, S. G., 1402  
 Cheng, Y.-c., 1366  
 Chiabrando, C., 1505  
 Collins, J. P., 1600  
 Collins, V. P., 1390  
 Comoglio, P. M., 1415  
 Cossman, J., 1422  
 Cowan, K. H., 1422  
 Curley, S., 1456
- Demers, L., 1371  
 Demuth, S., 1429  
 Dixon, K., 1565  
 Duanmu, C., 1344
- Erickson, L. C., 1382  
 Everts, R. P., 1541
- Fairchild, C. R., 1422  
 Fanelli, R., 1505  
 Farrell, R. L., 1434  
 Fausto, N., 1554
- Fisher, R. I., 1382  
 Fisher, S. G., 1382
- Gaetani, P., 1505  
 Garrino, C., 1415  
 Geiser, A. G., 1572  
 Gibbons, G. R., 1402  
 Glikman, P., 1371  
 Gopalan, P., 1357  
 Gudas, L. J., 1497
- Hamel, E., 1344  
 Hanna, N., 1429  
 Hawkins, M. J., 1609  
 Hayashi, O., 1548  
 Hiserodt, J. C., 1441  
 Ho, H. H., 1344  
 Ho, L. L., 1357  
 Hofstadter, F., 1397  
 Hwang, B.-D., 1366
- Ishizaki, H., 1470
- Jaspers, N. G. J., 1481  
 Jaxel, C., 1465  
 Jefferson, W. E., 1486  
 Jenkins, W. E. A., 1397  
 Jhee, E.-C., 1357
- Keenan, K. P., 1521, 1528  
 Kelly, M., 1548  
 Key, C. R., 1595  
 Khor, H. T., 1447  
 Kishimoto, S., 1377  
 Knuchel, R., 1397  
 Kohn, K. W., 1465  
 Krause, C. J., 1361  
 Krosnick, J. A., 1408
- Lee, M., 1470  
 Levesque, J. P., 1578  
 Levine, A. S., 1565  
 Lewis, A. M., Jr., 1565  
 Lichtenstein, M., 1600  
 Liehr, J. G., 1475  
 Lippman, M. E., 1515  
 Liu, S.-y., 1366  
 Liu, X. H., 1578  
 Liu, Z.-c., 1366  
 Lotlikar, P. D., 1357
- Madden, M. J., 1422
- Majumdar, G., 1486  
 Manni, A., 1371  
 Marsden, E., 1541  
 Martelli, L., 1505  
 Masters, J. R. W., 1397  
 Matsumoto, K., 1377  
 Matthews, B.-J., 1565  
 McDowell, E. M., 1521, 1528  
 McIntosh, J. K., 1408  
 McKenzie, I. F. C., 1600  
 Medisco, E., 1415  
 Mikumo, R., 1554  
 Mivechi, N. F., 1492  
 Moscow, J. A., 1422  
 Motté, P., 1349  
 Mulé, J. J., 1408  
 Myers, C. E., 1422
- Nagy, P., 1541  
 Naito, M., 1452  
 Nakatsukasa, H., 1541  
 Natarajan, A. T., 1481  
 Nishii, K., 1377  
 Nishizawa, Y., 1377  
 Nordenskjöld, M., 1390
- O'Brien, E. E., 1422  
 O'Connor-Tressel, M., 1587  
 Ogilvie, P. D., 1492  
 Old, L. J., 1341  
 Ong, A. S. H., 1447  
 Ootsuyama, A., 1562  
 Orbach-Arbouys, S., 1578  
 Osculati, F., 1578  
 Oyasu, R., 1548  
 Ozturk, M., 1349
- Paoletti, P., 1505  
 Pathmanathan, R., 1447  
 Paxton, R. J., 1587  
 Pommier, Y., 1465  
 Poplack, D. G., 1422  
 Prasse, K. W., 1434  
 Prat, M., 1415
- Ransom, D. T., 1422  
 Richter, D. E., 1361  
 Riggs, C. W., 1521, 1528  
 Robins, H. I., 1609  
 Robertson, J., 1456  
 Rosenberg, S. A., 1408  
 Rossino, P., 1415  
 Roy, D., 1475
- Russell, I. S., 1600  
 Rygaard, K., 1515
- Saffiotti, U., 1521, 1528  
 Samet, J. M., 1595  
 Sato, B., 1377  
 Scalise, D., 1361  
 Schwartz, D. R., 1361  
 Schwarz, R. E., 1441  
 Shahrck, L. K., 1344  
 Sharma, R. K., 1486  
 Shively, J. E., 1587  
 Sielaff, K. M., 1609  
 Simons, J. W. I. M., 1481  
 Spang-Thomsen, M., 1515  
 Srivastava, P. K., 1341  
 Stanbridge, E. J., 1572  
 Stinson, S. F., 1521, 1528  
 Stoner, C. M., 1497  
 Storer, B., 1609  
 Sundram, K., 1447  
 Swinnen, L. J., 1382
- Tjandra, J. J., 1600  
 Takahashi, H., 1349  
 Tanooka, H., 1562  
 Teebor, G. W., 1509  
 Thorgeirsson, S. S., 1541  
 Tsuji, K., 1357  
 Tsuruo, T., 1452
- Utsugi, T., 1429
- van der Schans, G. P., 1481  
 Vindeløv, L. L., 1515  
 Vlock, D. R., 1361  
 Vujanovic, N. L., 1441
- Wade, A. E., 1434  
 Wahl, G. M., 1333  
 Wall, M. E., 1465  
 Wands, J. R., 1349  
 Wani, M. C., 1465  
 Wieand, H. S., 1422  
 Wiggins, C. L., 1595  
 Williams, L. E., 1587  
 Wilson, B. E., 1349  
 Wyrick, S., 1402
- Yang, C. S., 1470  
 Yura, Y., 1548
- Zdzienicka, M. Z., 1481



# AMERICAN ASSOCIATION FOR CANCER RESEARCH

## GUIDELINES FOR APPLICATION FOR ASSOCIATE MEMBERSHIP

### QUALIFICATIONS FOR MEMBERSHIP

Associate membership is open to graduate students, medical students, postdoctoral fellows, and physicians in training who live in the Americas and who are following a course of study or who are working in a research program relevant to cancer.

### BENEFITS OF MEMBERSHIP

The American Association for Cancer Research (AACR), a scientific society consisting of laboratory and clinical cancer researchers, was founded in 1907 "to bring together active investigators of the cancer problem for presentation and discussion of new or significant observations; and to foster research in cancer and other phenomena of growth." Associate members of the AACR enjoy the following benefits:

1. the privilege of sponsoring an abstract for presentation at the AACR annual meeting provided that (a) the associate member is the presenter of the abstract and (b) an active member in good standing of the AACR also signs the abstract in support of the work (In this instance, the active member who co-signs the abstract does not lose his or her own sponsorship privilege.);
2. an advance copy of the Program and (if one has been purchased by the associate member) the *Proceedings of the American Association for Cancer Research* which contains abstracts of all papers being presented at each annual meeting;
3. the privilege of registering for the annual meeting at the low student rate (This rate is otherwise available only to predoctoral students.);
4. preferred access to the AACR Employment Register;
5. an optional subscription to the journal *Cancer Research* at the reduced member rate;
6. subscriptions to any future AACR journals at reduced member rates;
7. early notification of events in the AACR's new series of small scientific meetings on timely scientific topics;
8. the receipt of AACR newsletters, meeting announcements, and an up-to-date membership directory; and
9. the facilitation of informal scientific exchange with leading researchers in the cancer field.

### PROCEDURES FOR APPLICATION

Persons wishing to apply for associate membership must use the official application form on the reverse side of these instructions. Each candidate for associate membership must be nominated by an active member in good standing of the AACR. Three completed copies of the form should be submitted; at least one of these copies must carry the original signatures of both the candidate and the active member nominator. The application form may be submitted

to the Association Office at any time. After review of applications for associate membership, the Executive Director will notify candidates of their election or deferral within one month of the receipt of the application form. A check in the amount of \$20, which represents one year's dues payment, must accompany the application. This fee will be refunded to any candidate deemed to be ineligible for associate membership. Checks should be in U.S. currency, made payable to AACR, Inc., and drawn on a U.S. bank. Send the three copies of the application form and the \$20 dues payment to:

American Association for Cancer Research  
530 Walnut Street - 10th Floor  
Philadelphia, PA 19106  
215/440-9300

### RESPONSIBILITIES OF MEMBERSHIP

Associate members must pay annual dues in an amount to be determined by the AACR Board of Directors. Dues for 1989 have been set at \$20 per year. If an application is submitted by August 31, the accompanying dues payment will be credited to the current year. Candidates submitting applications between September 1 and December 31 may indicate whether they wish their dues payments credited to the current or forthcoming year. Candidates should be aware, however, that associate members may sponsor an abstract for the annual meeting only if their dues for the current year are paid. For example, an associate member submitting an abstract in December 1989 for the forthcoming annual meeting must have paid dues for 1989. Any newly elected associate members of AACR who have already purchased subscriptions to *Cancer Research* at the higher, nonmember rate will receive a refund for the unused portion of that subscription upon receipt of their payment for a member's subscription.

Each Fall the AACR will send to current associate members an invoice for dues for the forthcoming year. Payment of this invoice must be accompanied by a statement signed by the associate member's registrar, dean, or department head, verifying the member's current academic status. The Association's By-Laws state that dues are payable for each year in advance on or before January 1 of that year. An individual may be an associate member for a maximum of five years. Each year in which an individual pays dues will count as one full year of associate membership. Thus, an associate member who pays dues for 1989 may retain associate membership until December 31, 1993. The Board of Directors may terminate the membership of any associate member whose dues are in arrears for two years.

Margaret Foti,  
Executive Director

# AMERICAN ASSOCIATION FOR CANCER RESEARCH, INC.

530 Walnut Street - 10th Floor

Philadelphia, PA 19106

## APPLICATION FOR ASSOCIATE MEMBERSHIP

NAME OF CANDIDATE: \_\_\_\_\_ DATE OF BIRTH: \_\_\_\_\_

INSTITUTIONAL AFFILIATION: \_\_\_\_\_

INSTITUTIONAL ADDRESS: \_\_\_\_\_

(City) (State/Province) (Postal Code) (Country)

TELEPHONE NUMBER: \_\_\_\_\_ SOCIAL SECURITY NUMBER: \_\_\_\_\_

PRESENT ACADEMIC STATUS/TITLE: (Please check only one):

\_\_\_\_ Graduate Student                      \_\_\_\_ Medical Student  
\_\_\_\_ Physician in Training                \_\_\_\_ Postdoctoral Fellow

PRIMARY FIELD OF RESEARCH (Please check only one):

\_\_\_\_ Biochemistry and Biophysics      \_\_\_\_ Biostatistics                      \_\_\_\_ Carcinogenesis  
\_\_\_\_ Cellular Biology and Genetics      \_\_\_\_ Clinical Investigations          \_\_\_\_ Endocrinology  
\_\_\_\_ Epidemiology                          \_\_\_\_ Immunology                        \_\_\_\_ Molecular Biology and Genetics  
\_\_\_\_ Preclinical Pharmacology and Experimental Therapeutics  
\_\_\_\_ Virology                                  \_\_\_\_ Other: \_\_\_\_\_

(Please specify)

ACADEMIC DEGREES (Please indicate degree(s) acquired to date along with the name of the academic institution and date of receipt. Provide information on degree currently being sought and the anticipated date of completion of this degree program.)

RELEVANT RESEARCH EXPERIENCE NOT RELATED TO COURSE WORK (Please list most recent first.)

PUBLICATIONS (List the authors, title, journal, volume, inclusive pages, and year of any article in a peer-reviewed journal on which the candidate appears as an author. Do not list abstracts. Continue on a separate sheet, if necessary.)

CANDIDATE NOMINATED BY: \_\_\_\_\_

(Please type or print name of AACR active member in good standing.)

### SIGNATURES

I hereby apply for associate membership in the American Association for Cancer Research. I have read the instructions on the reverse side of this form, and I understand the privileges and responsibilities of this class of membership. I certify that the statements on this application are true.

Signature of Candidate: \_\_\_\_\_ Date: \_\_\_\_\_

I recommend this candidate for associate membership in the American Association for Cancer Research. To the best of my knowledge, the candidate is qualified for this class of membership, and the statements on this application are true.

Signature of Nominator: \_\_\_\_\_ Date: \_\_\_\_\_

Submit three copies of this form. At least one copy must contain the original signatures of the candidate and the nominator. Enclose a check for \$20 in U.S. funds made payable to AACR, Inc. and drawn on a U.S. bank. Check *one* of the following boxes *only* if this form is being submitted between September 1 and December 31:

The enclosed dues payment should be applied to the

current                       forthcoming                      calendar year.

(NOTE: If dues are applied to the forthcoming year, membership will take effect on January 1.) See Guidelines for Application on the reverse side of this form for further instructions.

(This form may be reproduced.)



# AMERICAN ASSOCIATION FOR CANCER RESEARCH

## EIGHTIETH ANNUAL MEETING

May 24-27, 1989  
Moscone Convention Center  
San Francisco, California

### ADVANCE REGISTRATION FORM (please print or type)

NAME: \_\_\_\_\_  
Last First/Middle Initial

ADDRESS: \_\_\_\_\_  
Institution \_\_\_\_\_  
Street, Building, or Post Office Box \_\_\_\_\_  
City State or Province Postal Code \_\_\_\_\_  
Country (if not U.S.) Telephone \_\_\_\_\_

#### WHAT IS YOUR PRIMARY FIELD OF RESEARCH (Please check only one):

- <sup>1</sup>Biochemistry and Biophysics  <sup>2</sup>Biostatistics  <sup>3</sup>Carcinogenesis  <sup>4</sup>Cellular Biology & Genetics  <sup>5</sup>Clinical Investigations  
 <sup>6</sup>Endocrinology  <sup>7</sup>Epidemiology  <sup>8</sup>Immunology  <sup>9</sup>Molecular Biology  <sup>10</sup>Preclinical Pharmacology & Experimental Therapeutics  
 <sup>11</sup>Virology  <sup>12</sup>Other (please specify): \_\_\_\_\_

ARE YOU THE PRESENTER OF AN ABSTRACT SUBMITTED FOR THE 1989 AACR MEETING?  Yes  No

#### ON WHICH DAYS WILL YOU ATTEND THE 1989 AACR ANNUAL MEETING?

- Wednesday, May 24  Thursday, May 25  Friday, May 26  Saturday, May 27

WILL YOU ATTEND THE ASCO MEETING IN SAN FRANCISCO?  Yes  No

#### ON WHICH DAYS WILL YOU ATTEND THE 1989 ASCO ANNUAL MEETING?

- Sunday, May 21  Monday, May 22  Tuesday, May 23

### PAYMENT OF REGISTRATION

Fees may be paid by check or with a MasterCard, VISA, or Eurocard account. All payments must be made in U.S. currency, and all checks must be drawn on a U.S. bank. Payment must accompany this form; purchase orders will not be accepted as payment. Honorary and emeritus members may register gratis.

#### FEES

- Active/Corresponding Member Rate \$ 55  
 Honorary/Emeritus Member Rate \$ 0  
 Nonmember Rate \$100  
(includes a copy of AACR *Proceedings*)  
 Student/Associate Member Rate\* \$ 25  
(does not include a copy of AACR *Proceedings*)  
 AACR *Proceedings*† \$ 20  
Total Enclosed or Charged \_\_\_\_\_

#### METHOD OF PAYMENT

If you are paying by check, please supply  
\_\_\_\_\_ Check No.  
Person/Institution issuing check  
If you are paying by MasterCard, VISA, or Eurocard, please supply  
\_\_\_\_\_ Card Name, Account Number, and Expiration Date  
Signature \_\_\_\_\_

### THE DEADLINE FOR ADVANCE REGISTRATION IS MARCH 31, 1989

\*Students must enclose a statement, signed by the registrar, dean, or department head of their university or college on official letterhead, confirming their status. Special student rates are available only to predoctoral students. Postdoctoral fellows or physicians in training do not qualify for the student registration rate unless they are associate members of the AACR. An application for associate membership may accompany this form, but these should be submitted well before the advance registration deadline as review of the associate membership application may delay registration.

†AACR members with paid-up subscriptions to *Cancer Research* receive the *Proceedings* automatically. Members who check this box and pay the \$20 fee will receive an additional copy of the *Proceedings*.

Mail all advance registration forms with applicable fees to Annual Meeting Registration, American Association for Cancer Research, Inc., 530 Walnut Street - 10th Floor, Philadelphia, PA 19106. Receipts will be sent to you in April. AACR members in good standing will receive copies of the Program and *Proceedings* prior to the meeting. Nonmember and student advance registrants residing in the U.S. and Canada will also receive the Program before the meeting and (if they have purchased it) the *Proceedings*. Please note that nonmember registrants receive a copy of the *Proceedings* automatically, but if students are to receive a copy of this document before the meeting, it must be purchased at the time of advance registration.

### REFUND POLICY

Refunds on registration fees will be granted on written request received in the AACR Office by May 22, 1989. Requests received after this date will not be honored. Receipts and badges (if they have been mailed) must be returned to the AACR Office with the refund request. A cancellation fee of \$15.00 will be deducted from all refunds to cover administrative costs. *Proceedings* are not returnable, and an additional \$20 will be deducted from refunds to nonmembers and students if this document has already been mailed.

## PRELIMINARY ANNOUNCEMENT

# THE CELL MEMBRANE AND CELL SIGNALS AS TARGETS FOR CANCER CHEMOTHERAPY

Queens' College, Cambridge, U.K.

September 14-16, 1989



sponsored by  
American Association for Cancer Research  
European Organisation for Research and Treatment of Cancer (Pharmacology and Metabolism Group)  
British Association for Cancer Research

## ORGANIZING COMMITTEE

### Co-Chairmen

Garth Powis, Mayo Clinic and Foundation, Rochester, USA

John A. Hickman, Aston University, Birmingham, UK

### AACR

Edward J. Modest, Bowman Gray School of Medicine, Winston-Salem, USA  
Garth L. Nicolson, UT-M. D. Anderson Cancer Center, Houston, USA  
Thomas R. Tritton, University of Vermont, Burlington, USA

### EORTC (PAM)

Paul Workman, MRC Clinical Oncology and Radiotherapeutics Unit, Cambridge, UK  
Jean-Pierre Abita, Institut de Recherche sur les Malades du Sang, Paris, France  
Timothy J. Rink, Smith, Kline & French Research Ltd., Welwyn, UK  
Wolfgang Berdel, Technical University, Munich, FRG

### BACR

Anne P. Simmonds, Kirby-Warwick Pharmaceuticals, Bury St. Edmunds, UK

## AIMS

This conference will explore one of the most promising areas of anticancer drug research today: the concept that cytotoxic drugs might act at the cell surface or on the intracellular signalling cascades. In the past two to three years there has been an explosion of knowledge about the role of cell surface receptors and intracellular signalling mechanisms. Furthermore, the recent advances in cell and molecular biology make it possible, for the first time, to think of targeting anticancer drugs at specific sites of difference between normal and tumor cells.

## SPEAKERS

Jean-Pierre Abita  
Wolfgang Berdel  
Michael Berridge, University of Cambridge, UK  
Michael D. Cahalan, University of California, Irvine, USA  
Dennis Chapman, University of London, UK  
David Clapham, Mayo Clinic and Foundation, Rochester, USA  
Benjamin de Kruijff, University of Utrecht, Netherlands  
T. Michael Dexter, Holt and Christie Radium Institute, Manchester, UK  
Peter Downes, Smith, Kline & French Research Ltd., Welwyn, UK  
Janet G. Dzubow, E. I. du Pont de Nemours & Co., Glenolden, USA  
Gordon Foulkes, Oncogene Science, Inc., Manhasset, USA  
Andreas Geisler, Aston University, Birmingham, UK  
Yosef Graziani, Ben Gurion University of the Negev, Beer Sheeva, Israel  
Hans H. Grunicke, Institute for Medicinal Chemistry and Biochemistry, Innsbruck, Austria  
Ian R. Hart, Imperial Cancer Research Fund, London, UK

John A. Hickman  
Marc Mareel, University Hospital, Ghent, Belgium  
Christopher Marshall, Institute of Cancer Research, London, UK  
Edward J. Modest  
Wouter Moolenaar, Netherlands Cancer Institute, Amsterdam, Netherlands  
Harold L. Moses, Vanderbilt University School of Medicine, Nashville, USA  
Garth L. Nicolson  
Ewa Ninio, INSERM, Clermont, France  
Alexander Noseda, Mario Negri Institute for Pharmacological Research, Milan, Italy  
Sten Orrenius, Karolinska Institute, Stockholm, Sweden  
Peter J. Parker, Ludwig Institute for Cancer Research, London, UK  
Garth Powis  
Timothy J. Rink  
Enrique Rozengurt, Imperial Cancer Research Fund, London, UK  
Thomas R. Tritton  
Michael D. Waterfield, Ludwig Institute for Cancer Research, London, UK

## CONFERENCE SECRETARIATS

American Association for Cancer Research  
530 Walnut Street, 10th Floor  
Philadelphia, PA 19106  
USA  
215-440-9300  
FAX: 215-440-9313

British Association for Cancer Research  
c/o Institute of Biology  
20 Queensberry Place  
London SW7 2DZ, UK  
01-581-8333

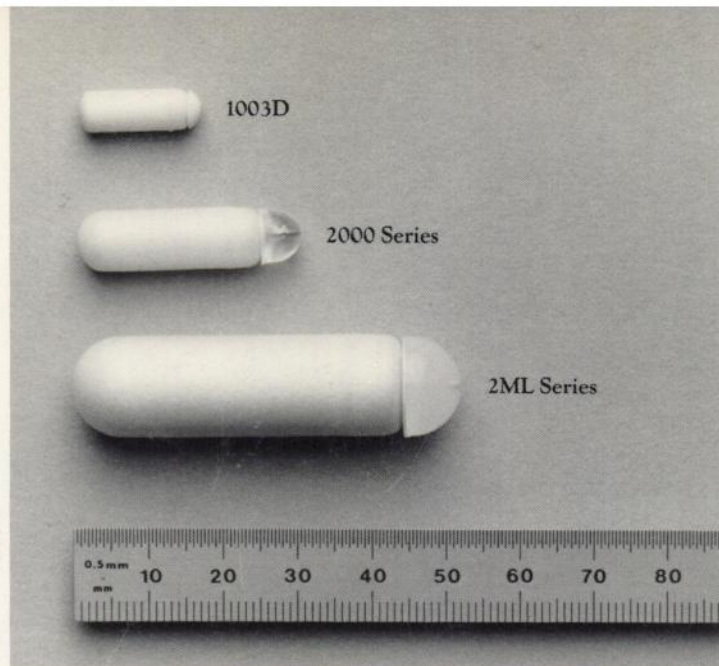

PUMPS SHOWN ACTUAL SIZE

# GETTING OUR NEW OSMOTIC PUMP THIS SMALL WAS NO SMALL EFFORT.

It was a small miracle.

Because now, after several years of intensive research and development, the new ALZET® Micro-Osmotic Pump is ready to help you with small animal research.

This new micropump, Model 1003D, can be successfully used in mice and other animals weighing as little as 10 grams. The 1003D provides the same quality drug delivery as our larger osmotic pumps. It has a 100  $\mu$ l capacity and pumps at 1  $\mu$ l/hr for three days.

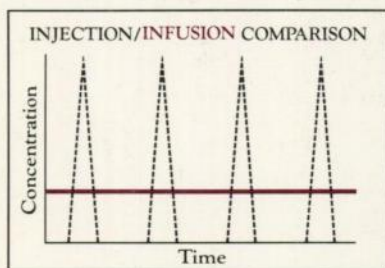

Only ALZET osmotic pumps offer you an opportunity for continuous, controlled delivery to help evaluate your drug in the steady state. They accomplish this without the trauma of injection-induced stress that can interfere

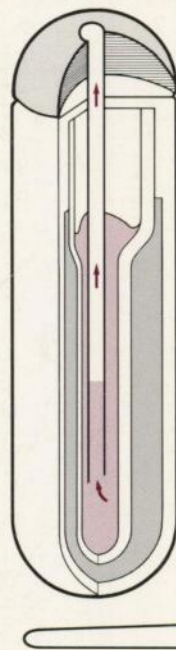

with your test results.

Call our Technical Information Line today for additional details about the ALZET Micro-Osmotic Pump at 800-692-2990 (in California and Canada call collect 415-494-5323). For price and ordering information, please call 800-227-9953 (in California and Canada call collect 415-494-5067).

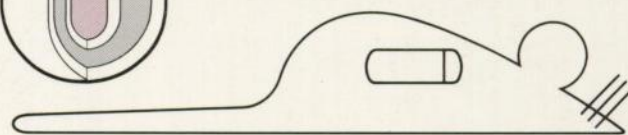

**alzet**

MICRO-OSMOTIC PUMP

ALZA Corporation • 950 Page Mill Road  
P.O. Box 10950 • Palo Alto, CA 94303-0802 • (415) 494-5323

In *France, Belgium, Switzerland, Spain* and *Portugal*, contact Charles River France, St. Aubin-les-Elbeuf, Tel. (+33)-35-774887, FAX 35/770999 • In *Italy*, contact Charles River Italy, Calco, Tel. (+39)-39-509915, FAX 39/508219 • In *West Germany, the Netherlands* and *Austria*, contact Charles River Germany-Savo GmbH, Kisslegg, Tel. (+49)-7563-8041, FAX 7563-8764 • In *Japan*, contact Muromachi Kikai Company, LTD, Tokyo, Tel. 03 241 2444 • In *Scandinavia*, contact ALAB Laboratorietjänst AB, Sollentuna, Tel. (+46)-8-754 0065 • In *Israel*, contact Anilab, Rehovot, Tel. 08-46 1884, FAX 08-45 0498 • In the *United States* and other countries, contact ALZA Corporation, Tel. (800) 692-2990 or (415) 494-5323, FAX (415) 494-5151.