

# AUTHOR INDEX

December 1984

- Abbott, R. E., 5550  
 Abbotts, J., 5940  
 Abeles, R. H., 5614  
 Altmann, G. G., 5522  
 Amatruda, T., 5624  
 Anderson, S. A., 5934  
 Arafah, B. M., 5605
- Bala, M., 5486  
 Barbet, J., 5609  
 Barch, D. H., 5629  
 Barlow, J. J., 5725  
 Barrett, J. C., 5688  
 Bartal, A. H., 5752  
 Beerman, D. K., 5688  
 Benedetti, A., 5712  
 Berrino, F., 5902  
 Beynon, L., 5532  
 Bhalla, K., 5505  
 Bhattacharya, M., 5725  
 Bhaumick, B., 5486  
 Boden, G., 5910  
 Boobis, A. R., 5692  
 Borden, E. C., 5517, 5934  
 Boyd, D., 5532  
 Bradner, W. T., 5619  
 Brattain, D. E., 5880  
 Brattain, M. G., 5880  
 Bryan, G. T., 5511, 5517  
 Buma, Y. O., 5771  
 Bushkin, Y., 5752
- Callahan, M. F., 5550  
 Cano, J-P., 5609  
 Cardo, C. C., 5752  
 Carrell, H. L., 5555  
 Cavalié-Barthez, C., 5733  
 Chambon, M., 5733  
 Chatterjee, S. K., 5725  
 Cheresch, D. A., 5914  
 Chisholm, G. D., 5532  
 Cohen, P. S., 5657  
 Colcher, D., 5744  
 Comporti, M., 5712  
 Cosby, L. A., 5707  
 Cunningham-Rundles, S., 5934  
 Currie, D., 5491
- Davies, D. S., 5692  
 Decarli, A., 5902  
 Defendi, V., 5797  
 De Loecker, W., 5650  
 DeLuca, H. F., 5624  
 Di Pietro, S., 5902  
 Dillman, R. O., 5921
- Edwards, B. S., 5934  
 Engelhardt, U., 5861  
 Ernster, V. L., 5940  
 Ershler, W. B., 5677  
 Evarts, R. P., 5718
- Farber, E., 5463  
 Fariselli, G., 5902  
 Fass, B., 5752  
 Feit, C., 5752  
 Fisher, P. B., 5550  
 Forbes, J. T., 5757  
 Fourcade, A., 5544  
 Fracasso, P. M., 5638  
 Fraker, L. D., 5757
- Fujimura, M., 5828  
 Fujita, T., 5836  
 Fulceri, R., 5712  
 Furukawa, T., 5906
- Gall, H., 5928  
 Gamelli, R. L., 5677  
 Gantt, R., 5577  
 Gasic, G. J., 5670  
 Gasic, T. B., 5670  
 Glader, B. E., 5657  
 Gleyzer, M., 5505  
 Glisson, B., 5857  
 Glusker, J. P., 5555  
 Gornias, S. L., 5764  
 Gordon, N. H., 5605  
 Grant, S., 5505  
 Griffin, P., 5605  
 Groveman, D. S., 5517
- Habib, F. K., 5532  
 Hollowes, R., 5733  
 Halpern, S. E., 5475  
 Halter, S. A., 5757  
 Hanna, M. G., Jr., 5886  
 Hanna, P., 5718  
 Haspel, M. V., 5886  
 Hattori, T., 5828  
 Hawkins, M. J., 5934  
 Hefter, K., 5776  
 Heimbrosk, D. C., 5638  
 Henle, K. J., 5499  
 Hersh, E. M., 5894  
 Hiai, H., 5771  
 Hirshaut, Y., 5752  
 Hittelman, W. N., 5634  
 Hnilica, L. S., 5867  
 Ho, K-C., 5776  
 Hollenberg, P. F., 5629  
 Holroyde, C. P., 5910  
 Hronis, T. S., 5797  
 Huberman, E., 5550  
 Huftalen, J. B., 5619  
 Hunter, N., 5567  
 Hwang, K. M., 5491
- Iannaccone, P. M., 5629  
 Ida, N., 5661  
 Ikekawa, N., 5624  
 Inaguma, Y., 5845  
 Inokuchi, K., 5906  
 Isaacs, J. T., 5785  
 Itami, S., 5666  
 Iwakawa, A., 5670
- Janssens, J. P., 5650  
 Jegasothy, B. V., 5822  
 Johnson, M. D., 5511  
 Johnston, D. A., 5850  
 Jones, G. M., 5577  
 Joos-Guba, G., 5555  
 Jullien, P., 5538
- Kahre, J., 5555  
 Kaibara, N., 5482  
 Kataoka, T., 5661  
 Keenan, A. M., 5744  
 Kerrigan, D., 5583  
 Keyes, S. R., 5638  
 King, C. L., 5634  
 Kirk, M. C., 5698
- Kitamura, Y., 5644  
 Kobayashi, Y., 5624  
 Koeffler, H. P., 5624  
 Koga, S., 5482  
 Koizumi, T., 5836  
 Kraal, I., 5928  
 Krim, M., 5934  
 Krown, S. E., 5934  
 Kuemmerle, S. C., 5629
- Lamm, D. L., 5886  
 Lampidis, T. J., 5544  
 Lankelma, J., 5928  
 Larson, S. M., 5744  
 Laszlo, J., 5940  
 Lawrence, D. A., 5538  
 Lee, F. H., 5491  
 Lee, P. S. Y., 5850  
 Leyva, A., 5928  
 Lin, P-S., 5776  
 Link, M. P., 5657  
 Liu, L., 5857  
 Loeb, L. A., 5940  
 Long, B. H., 5880  
 Loo, T. L., 5634  
 Löscher, G. R., 5555  
 Lotan, D., 5805  
 Lotan, R., 5805  
 Ludlum, D. B., 5698
- Malvaldi, G., 5712  
 Mansell, P. W. A., 5894  
 Marks, M. E., 5880  
 Marquardt, Hans, 5599  
 Marquardt, Hildegard, 5599  
 Marsden, E., 5718  
 Martin, K. W., 5475  
 Martin, M., 5609  
 Mass, M. J., 5688  
 Matsuda, S., 5836  
 Matsui, T., 5836  
 Matsumoto, K., 5644  
 McBain, J. A., 5813  
 McCabe, R. P., 5886  
 McKusick, K. B., 5867  
 McManus, M. E., 5692  
 Medoff, J. R., 5822  
 Mehta, J. R., 5698  
 Meisner, L. F., 5813  
 Meromsky, L., 5805  
 Merritt, J. A., 5517  
 Miceli, M. C., 5921  
 Milas, L., 5567, 5670  
 Minchin, R. F., 5692  
 Minford, J., 5583  
 Misukonis, M. A., 5594  
 Moeroey, T., 5861  
 Monson, T. P., 5499  
 Moore, A. L., 5677  
 Moss, A. J., 5499  
 Motohiro, A., 5906  
 Munck, J-N., 5544  
 Murray, S., 5692  
 Myal, Y., 5486
- Nagai, T., 5828  
 Nagashima, A., 5906  
 Nagle, W. A., 5499  
 Nakagawa, T., 5836  
 Nakahashi, H., 5906  
 Nakao, Y., 5836
- Nakashima, R. A., 5702  
 Nettesheim, P., 5688  
 Newell, G. R., 5894  
 Nichols, M., 5583  
 Nishizuka, Y., 5771, 5845  
 Noguchi, S., 5644  
 Nomoto, K., 5906
- Oakley, A. C., 5764  
 Oettgen, H. F., 5934  
 Oh-hashii, F., 5661
- Page, D. L., 5867  
 Paggi, M. G., 5702  
 Papirmeister, B., 5698  
 Parshad, R., 5577  
 Pearson, O. H., 5605  
 Peck, R. M., 5555  
 Pedersen, P. L., 5702  
 Peters, G. J., 5928  
 Peters, L. J., 5567  
 Pfeiffer, C. J., 5828  
 Pinedo, H. M., 5928  
 Pircher, R., 5538  
 Pizzo, S. V., 5764  
 Potato, N., 5886
- Rahmani, R., 5609  
 Real, F. X., 5934  
 Recchione, C., 5902  
 Redwood, W. R., 5681  
 Reichard, G. A., 5910  
 Reisfeld, R. A., 5914  
 Reuben, J. M., 5894  
 Reznikoff, C. A., 5511  
 Rios, A., 5894  
 Robins, H. I., 5517  
 Roche, J. K., 5822  
 Rochefort, H., 5733  
 Rockwell, S., 5638  
 Romerdahl, C. A., 5570  
 Rose, W. C., 5619  
 Rosenblatt, P. L., 5850  
 Ross, W., 5857  
 Rowe, T., 5857  
 Royston, I., 5921  
 Rubin, H., 5570
- Saida, T., 5836  
 Sakagami, Y., 5845  
 Sakakura, T., 5845  
 Sakurai, Y., 5661  
 Sanford, K. K., 5577  
 Sartorelli, A. C., 5638, 5707  
 Sato, B., 5644  
 Sato, C., 5771  
 Schachter, D., 5550  
 Schaefer-Ridder, M., 5861  
 Schlein, A., 5619  
 Schlom, J., 5744  
 Schmidt, C. A., 5867  
 Schmidt, W. N., 5867  
 Schulz, G., 5914  
 Schurig, J. E., 5619  
 Schwartz, D. M., 5692  
 Scretto, G., 5902  
 Shackney, S., 5583  
 Shatsky, M., 5657  
 Shawler, D. L., 5921  
 Shiba, D. A., 5707  
 Shiu, R. P. C., 5486

Shore, H., 5677  
Skutches, C. L., 5910  
Sligar, S. G., 5638  
Smith, K. O., 5886  
Smith, S. D., 5657  
Snow, A. D., 5522  
Staffileno, L. K., 5914  
Steeves, R., 5517  
Steinberg, M. L., 5797  
Stephens, L. C., 5567  
Stern, A. M., 5614  
Stezowski, J. J., 5555  
Stigler, R-D., 5555  
Strand, M., 5681  
Sun, T-T., 5797

Swaminathan, S., 5511  
Takayasu, S., 5666  
Takeo, S., 5906  
Tang, K., 5850  
Tapiero, H., 5544  
Tashjian, A. H., Jr., 5614  
Thompson, E., 5886  
Thorgeirsson, S. S., 5692, 5718  
Tobe, T., 5828  
Tom, T. D., 5681  
Tomasovic, S. P., 5850  
Tong, W. P., 5698  
Toniolo, P., 5902  
Uchida, N., 5644

Usuki, K., 5661  
van Groeningen, C. J., 5928  
Varki, N. M., 5914  
Veith, F., 5733  
Vignon, F., 5733  
Viner, E. D., 5670  
Walther, P. J., 5764  
Ward, W. S., 5867  
Warner, K. E., 5940  
Warnke, R., 5657  
Weese, J. L., 5813  
Weinberg, J. B., 5594  
Westendorf, J., 5599

Wiley, J. E., 5880  
Willson, J. K. V., 5813, 5880  
Wirth, P. J., 5718  
Wittevrongel, C., 5650  
Wolberg, W. H., 5813  
Wormsley, S. B., 5921  
Yaita, H., 5906  
Yalowich, J., 5857  
Yamaguchi, K., 5644  
Yasumoto, K., 5906  
Yu, A., 5914  
Yurugi, E., 5482  
Zwelling, L. A., 5583

# AMERICAN ASSOCIATION FOR CANCER RESEARCH, INC.

## SEVENTY-SIXTH ANNUAL MEETING

May 22-25, 1985

Houston Civic Center, Houston, Texas

### ADVANCE REGISTRATION FORM

(please print or type)

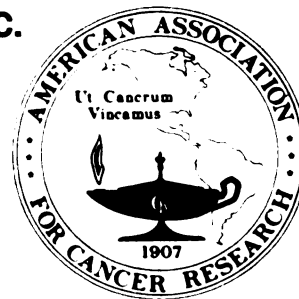

NAME: \_\_\_\_\_  
Last First Middle Initial

AFFILIATION: \_\_\_\_\_

ADDRESS: \_\_\_\_\_

City State or Province Postal Code

Country Telephone

IN THE EVENT OF ILLNESS OR INJURY PLEASE NOTIFY: \_\_\_\_\_

ADDRESS: \_\_\_\_\_

RELATIONSHIP: \_\_\_\_\_ TELEPHONE: \_\_\_\_\_

The Board of Directors wishes to gather certain data for planning future annual meetings. To assist us in this effort, please answer the following questions:

ON WHICH DAY(S) WILL YOU ATTEND THE 1985 MEETING?

Wednesday, May 22     Thursday, May 23     Friday, May 24     Saturday, May 25

WILL YOU ATTEND THE ASCO ANNUAL MEETING IN HOUSTON?     Yes     No

ARE YOU THE PRESENTER OF AN ABSTRACT SUBMITTED FOR THE 1985 AACR MEETING?     Yes     No

ARE YOU A POSTDOCTORAL FELLOW OR PHYSICIAN IN TRAINING?     Yes     No

### REGISTRATION FEES

<input type="checkbox"/> Members	\$40.00
<input type="checkbox"/> Nonmembers	\$60.00
<input type="checkbox"/> Students	\$20.00
<input type="checkbox"/> AACR <i>Proceedings</i> (nonmembers and students only)	\$20.00
Total Enclosed	\$ _____

Check Issued By: \_\_\_\_\_ Check # \_\_\_\_\_

### THE DEADLINE FOR ADVANCE REGISTRATION IS APRIL 8, 1985

Checks should be payable to AACR, Inc., and must accompany this form. All fees must be paid in U.S. currency. Purchase orders will not be accepted as payment.

Students must enclose a statement, signed by the registrar, dean, or department head of their university or college on official letterhead, confirming their status. Special student rates are available only to predoctoral students. Postdoctoral fellows or physicians in training do not qualify as students.

Mail all advance registration forms with applicable fees to the AACR Office, Temple University School of Medicine, West Building, Room 301, Broad and Tioga Streets, Philadelphia, PA 19140. Receipts will be sent to you in late April. AACR members will receive copies of the Program and *Proceedings* prior to the meeting. Nonmember and student advance registrants will also receive the Program before the meeting and (if they have purchased it) the *Proceedings*. Please note that nonmember and student registration fees do not include the *Proceedings*.

### REFUND POLICY

Refunds will be granted on written request received in the AACR Office by June 3, 1985. Receipts must be returned to the AACR Office with the refund request. A cancellation fee of \$15.00 will be deducted from all refunds to cover administrative costs.



## THE BLUNT TRUTH

### FOR CONTINUOUS DOSING, CONVENIENCE, AND RESULTS... ALZET<sup>®</sup> OSMOTIC PUMPS DELIVER:

#### CONTINUOUS DOSING

Alzet Osmotic Pumps offer the choice of 1-4 weeks of delivery, night and day, for continuous presence of even the shortest half-life agent.

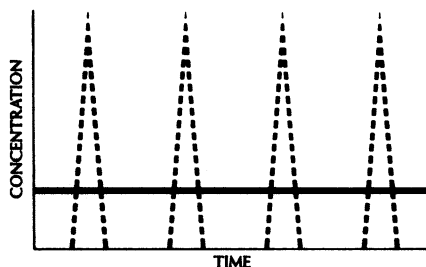

#### CONVENIENCE

Implantation can be completed in less than one minute. It is easily mastered. ALZA Corporation loans free of charge a videocassette showing subcutaneous and other implantation procedures.

#### RESULTS

Multiday infusions insure that you measure the fully-developed actions of your test agent in the steady-state. Single-dose studies are useful, but the actions of many agents are far from fully developed by a single dose. The Alzet Osmotic Pumps have demonstrated their ability to deliver good results in nearly a thousand publications.

#### NEW APPLICATIONS

Alzet Osmotic Pumps are now being used for direct tissue microperfusion with labelled amino acids and other precursors to demonstrate *in vivo* biosynthesis. Another new application of

the pumps is localized drug delivery to the rat kidney via renal arterial infusion.

To place an order, call toll-free 800-227-9953. In California, Alaska & Hawaii call collect (415) 494-5067. For more information mail the coupon below.

**alzet**  
OSMOTIC PUMPS

Please send me information on the Alzet Osmotic Pumps. CR-12-84

Name \_\_\_\_\_

Affiliation \_\_\_\_\_

Address \_\_\_\_\_

City \_\_\_\_\_ State \_\_\_\_\_ Zip \_\_\_\_\_

Mail to: ALZA Corporation  
Dept. Y, P.O. Box 10950  
950 Page Mill Rd.  
Palo Alto, CA 94303-0802

# The New Standard for Lymphoma Screening

## Introducing the first comprehensive monoclonal panel for lymphoma subtyping.

To provide immunopathologists with a convenient means of classifying human lymphomas, Becton Dickinson has developed a comprehensive Lymphoma Screening Panel consisting of six monoclonal antibodies plus accessory reagents for immunoperoxidase staining of frozen tissue sections.

## Lymphoma characterization simplified.

The Becton Dickinson Lymphoma Screening Panel was developed for use in lymphoma subtyping and the study of problem cases such as distinguishing lymphoma from undifferentiated carcinoma. All antibodies are provided in solution, ready for use in convenient 25-test dropper bottles.

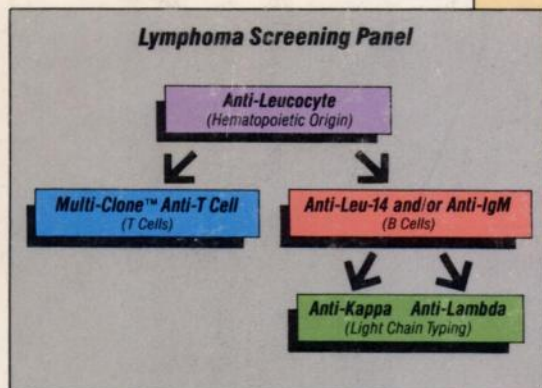

## Case Examples

*Follicular small cleaved cell lymphoma of the lymph node showing labeling restricted to single light chain immunoglobulin. This specimen was reactive with Anti-Kappa but not with Anti-Lambda.*

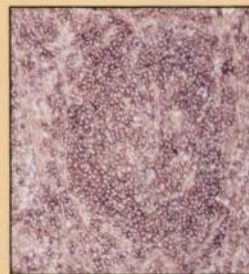

Anti-Kappa



Anti-Lambda

*Reactivity with Multi-Clone™ Anti-T Cell (Anti-Leu-4 + 5b) indicates T cell origin. Lack of reactivity with Anti-Leu-14, Anti-IgM, Anti-Kappa, and Anti-Lambda provides additional evidence for T cell origin.*



Multi-Clone™ Anti-T Cell

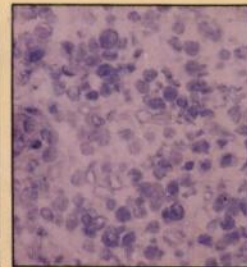

Anti-Leu-14

*Diffuse large cell immunoblastic lymphoma of the lymph node simulating metastatic carcinoma. This specimen was reactive with Anti-Leucocyte indicating a hematopoietic origin.*

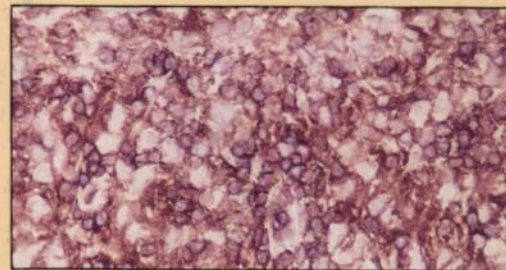

Anti-Leucocyte

## Committed to immunopathology.

Becton Dickinson offers a growing line of reagents and kits for immunopathology. For detailed information on the Becton Dickinson Lymphoma Screening Panel and a copy of our new Monoclonal Catalog, write our Technical Service Department, or call the TOLL-FREE number listed below.

*For research use only. Not for use in human therapeutic or diagnostic procedures.*

**BECTON  
DICKINSON**

**Superior Quality**

## Becton Dickinson Immunocytometry Systems

PO Box 7375  
Mountain View, CA 94039  
Toll Free (800) 223-8226  
In CA, call (800) 821-9796

Denderstraat 24  
B-9440 Erembodegem  
Belgium  
Tel 053/787830