

# AUTHOR INDEX

November 1985

- Aardema, M. J., 5321**  
**Ablin, R. J., 5984**  
**Absolom, D. R., 5625**  
**Akman, S. A., 5257**  
**Alama, A., 5926**  
**Alvarez, E., 5294**  
**Andersen, R. A., 5287**  
**Anderson, A. B., 5473**  
**Anderson, S., 5914**  
**Ansari, G. A. S., 5617**  
**Archetti, Y. L., 5299**  
**Ardecky, R. J., 5563**  
**Aresca, P., 5299**  
**Aronson, D., 5521**  
**Arundel, C. M., 5557**  
**Ashwood-Smith, M., 5394**  
**Au, W. W., 5321**  
**Aune, T., 5859**  
**Azzam, E. I., 5452**
- Bachur, N. R., 5352**  
**Balaban, G., 5670**  
**Bartkus, J. M., 5984**  
**Basilion, J. P., 5787**  
**Batist, G., 5900**  
**Bauer, H. C. F., 5598**  
**Baumgartner, K. J., 5252**  
**Beamer, W. G., 5575**  
**Beatty, B. G., 5694, 5700**  
**Beatty, J. D., 5694, 5700**  
**Beer, D. S., 5751**  
**Belle, S. H., 5883**  
**Bend, J. R., 5859**  
**Bennicelli, J. L., 5670**  
**Bern, H. A., 5688**  
**Berns, M. W., 5781**  
**Bernstein, P., 5603**  
**Beyer, G. S., 5921**  
**Bigner, D. D., 5240**  
**Bigner, S. H., 5240**  
**Block, J. B., 5257**  
**Blumberg, P. M., 5540, 5714**  
**Böhmer, R. M., 5328**  
**Bondi, E., 5670**  
**Boothman, D. A., 5270**  
**Borden, E., 5914**  
**Borsa, J., 5452**  
**Boukamp, P., 5582**  
**Boyd, J. A., 5851**  
**Brattain, D. E., 5281**  
**Brattain, M. G., 5281**  
**Brissenden, J. E., 5593**  
**Brosjö, O., 5598**  
**Broström, L.-Å., 5598**  
**Bruno, E., 5921**  
**Bullard, D. E., 5240**  
**Burbeck, S., 5643**  
**Burton, M. A., 5390**  
**Busch, H., 5637**  
**Busch, R. K., 5637**  
**Bussolati, G., 5799**  
**Bystryn, J.-C., 5603**
- Canavese, G., 5926**  
**Carnes, B. A., 5379**  
**Carr, J. M., 5944**  
**Carson, R. E., 5547**  
**Cass, C. E., 5480**  
**Cerutti, P., 5890**  
**Cha, S., 5405**
- Chakrabarty, S., 5281**  
**Chambers, T. J., 5663**  
**Charnley, G., 5608**  
**Chatten, J., 5976**  
**Chen, C.-J., 5895**  
**Chen, Y.-H., 5473**  
**Cheung, N.-K. V., 5969**  
**Chheda, G. B., 5958**  
**Chida, K., 5426**  
**Chlebowski, R., 5257**  
**Chow, H., 5431**  
**Chu, T. M., 5984**  
**Chuang, Y.-C., 5895**  
**Clark, B. R., 5694**  
**Clark, W. H., 5670**  
**Clarke, C. L., 5417**  
**Cleaver, J. E., 5394, 5399**  
**Coccia, P. F., 5969**  
**Coffer, A. I., 5728**  
**Coffman, D. S., 5751**  
**Coleman, D. T., 5421**  
**Collier, G. R., 5734**  
**Combs, S. G., 5813**  
**Comoglio, P. M., 5799**  
**Conte, P. F., 5926**  
**Corsaro, E., 5926**  
**Costa, M., 5787**  
**Creaven, P. J., 5936**  
**Croft, J. E., 5859**  
**Crouch, L. S., 5617**  
**Cummings, S. W., 5617**  
**Cunningham, R., 5769**
- Darnowski, J. W., 5364**  
**David, S. L., 5625**  
**Davis, T., 5914**  
**de Bruijn, E. A., 5931**  
**DeLarco, B. M., 5563**  
**Del Vecchio, L., 5299**  
**DeMets, D., 5914**  
**Derynck, R., 5593**  
**Dexter, D. L., 5563**  
**Dicke, K. A., 5431**  
**Dietrich, M., 5257**  
**Dillman, R. O., 5632**  
**Dixon, D. O., 5952**  
**Djeu, J., 5643**  
**Dodion, P., 5352**  
**Drewinko, B., 5447, 5926**  
**Drogemuller, C. R., 5436**  
**Ducore, J. M., 5526**  
**Dunn, J. A., 5540**  
**Dusak, B. A., 5563**  
**Dutta, S. P., 5958**  
**Dvorak, A. M., 5944**  
**Dvorak, H. F., 5521, 5944**  
**Dybing, E., 5859**
- Egorin, M. J., 5352**  
**Einspinner, M., 5452**  
**Elder, D. E., 5670**  
**Eling, T. E., 5851**  
**el Kouni, M. H., 5405**  
**Engisch, K. L., 5352**  
**Erichman, C., 5939**  
**Esch, T., 5757**
- Fausto, N., 5762**  
**Fennell, T. R., 5310**  
**Ferguson, P. J., 5480**
- Ferrans, V. J., 5900**  
**Ferrone, S., 5877**  
**Flick, D. A., 5225**  
**Forbes, M., 5563**  
**Francke, U., 5593**  
**Fraschini, G., 5926**  
**Freeman, J. W., 5637**  
**Friedman, E., 5648**  
**Frost, P., 5294**  
**Fujiwara, K., 5442**  
**Fukushima, M., 5426**  
**Fusenig, N. E., 5582**
- Gallagher, B. M., 5824**  
**Gams, J., 5625**  
**Garland, W. A., 5457**  
**Gerson, S. L., 5969**  
**Gifford, G. E., 5225**  
**Gilbert, J., 5728**  
**Glicksman, A. S., 5557**  
**Goldstein, D., 5643**  
**Gonzalez-Rothi, R. J., 5225**  
**Gorelik, E., 5341**  
**Gould, V. E., 5808, 5813**  
**Gray, B. N., 5390**  
**Gray, J. W., 5795**  
**Grdina, D. J., 5379**  
**Green, M. V., 5547**  
**Greer, S. B., 5270**  
**Grossberg, S. E., 5369**  
**Gruenert, D. C., 5394, 5399**  
**Guengerich, F. P., 5617**  
**Guerry, D., 5670**  
**Gupta, R. C., 5656**
- Haberem, C. L., 5246**  
**Hagan, P. L., 5632**  
**Halpern, S. E., 5632**  
**Hamburger, A. W., 5369**  
**Hammond, D., 5904**  
**Hand, R. E., Jr., 5321**  
**Handschumacher, R. E., 5364**  
**Harris, A. L., 5304**  
**Harris, J. O., 5225**  
**Hartmann, K., 5890**  
**Hasegawa, M., 5230**  
**Hashiba, H., 5426**  
**Hawkins, M., 5914**  
**Hayatsu, H., 5867**  
**Heflich, R. H., 5461**  
**Heggie, J. C., 5390**  
**Herberman, R. B., 5341**  
**Herbert, M. A., 5625**  
**Hertlyn, D., 5670, 5910**  
**Hertlyn, M., 5670, 5964**  
**Herscovics, A., 5505**  
**Hesson, D. P., 5563**  
**Hickson, I. D., 5304**  
**Hildebrand-Zanki, S. U., 5436**  
**Hill, C. K., 5379**  
**Himes, T. R., 5964**  
**Hiramoto, K., 5867**  
**Ho, C.-K., 5348**  
**Hoekstra, W. G., 5489, 5496**  
**Hoffman, R., 5921**  
**Hollenberg, P. F., 5219**  
**Hoppe, P. C., 5575**  
**Horan Hand, P., 5648**  
**Hori, M., 5230**  
**Horning, S., 5914**
- Horton, M. A., 5663**  
**Hosted, T. J., Jr., 5421**  
**House, S., 5835**  
**Hudson, J. L., 5757**  
**Huynh, L., 5431**
- Iguchi, T., 5688**  
**Iizuka, S., 5835**  
**Imberti, L., 5877**  
**Iozzo, R. V., 5677**
- Jackson, R. C., 5532**  
**Jakowatz, J. G., 5694, 5700**  
**Jeng, A. Y., 5540, 5714**  
**Johnson, D. E., 5632**
- Kaplan, N. O., 5263**  
**Katki, A. G., 5900**  
**Kato, K., 5722**  
**Keefer, L. K., 5457**  
**Kehrer, J. P., 5707**  
**Kemp, T. R., 5287**  
**Kennedy, M. C., 5436**  
**Kerbel, R. S., 5294**  
**Kern, D. H., 5436**  
**Kikuchi, Y., 5722**  
**Killian, C. S., 5984**  
**King, R. J. B., 5728**  
**Kinoshita, K., 5835**  
**Kitagawa, T., 5442**  
**Kitamura, Y., 5746**  
**Kizawa, I., 5722**  
**Klein-Szanto, A. J. P., 5707**  
**Kodell, R. L., 5461**  
**Konrad, M., 5914**  
**Koprowska, I., 5964**  
**Koprowski, H., 5670, 5910**  
**Kovacs, G., 5335**  
**Krivit, W., 5904**  
**Kubota, M., 5734**  
**Kufe, D. W., 5830**  
**Kulkarni, S. S., 5431**  
**Kupchik, H. Z., 5246**  
**Kurokawa, M., 5741**  
**Kuroki, T., 5426**
- Laishes, B. A., 5489, 5496**  
**Lampkin, B. C., 5904**  
**Lampson, L. A., 5976**  
**Latter, G., 5643**  
**LaVoie, E. J., 5421**  
**Leary, S. L., 5235**  
**Leavitt, J., 5643**  
**LeBoeuf, R. A., 5489, 5496**  
**Lee, H.-J., 5512**  
**Lee, I., 5808, 5813**  
**Lee, M. Y., 5840**  
**Leith, J. T., 5557**  
**Leonard, J. E., 5263, 5632**  
**Leopold, W. R., 5532**  
**Leung, S. C., 5358**  
**Leventon, G. S., 5431**  
**Levine, A. S., 5904**  
**Levy, H., 5904**  
**Lewis, D., 5663**  
**Lewis, K., 5728**  
**Lichti, U., 5714**  
**Lillemark, J. O., 5952**  
**Limberg, P., 5257**  
**Lin, T.-M., 5895**

AUTHOR INDEX

- Liteplo, R. G., 5294  
 Liu, L. F., 5872  
 Liu, P., 5603  
 Livesey, S. A., 5734  
 Long, B. H., 5281  
 Longnecker, D. S., 5252  
 Lundy, J., 5769
- Ma, Y., 5808, 5813  
 MacLeod, M. C., 5741  
 Madajewicz, S., 5936  
 Maher, M., 5900  
 Makita, A., 5835  
 Malkinson, A. M., 5751  
 Mangino, M. M., 5219  
 Mann, K. G., 5521  
 Marshall, R. S., 5939  
 Martin, D. S., 5374  
 Martin, T. J., 5734  
 Mathé, G., 5335  
 Matsumoto, K., 5746  
 McCaustland, D. J., 5421  
 McCloskey, J. A., 5958  
 McCoy, J. P., Jr., 5757  
 McNulty, K., 5663  
 Mekras, J. A., 5270  
 Merigan, T., 5914  
 Merz, G. E., 5757  
 Mico, B. A., 5457  
 Miller, E. C., 5310  
 Miller, J. A., 5310  
 Mills, R., 5728  
 Mills, K. T., 5688  
 Mitchell, R. H., 5394  
 Mittelman, A., 5958  
 Molez, J. F., 5547  
 Momose, E., 5722  
 Montgomery, J. A., 5958  
 Moore, D. J., 5466  
 Morra, I., 5799  
 Morris, S. M., 5461  
 Morrison, S. D., 5547  
 Morstyn, G., 5328  
 Moskwa, P. S., 5447  
 Mukai, K., 5722  
 Muller-Glauser, W., 5677  
 Muraro, R., 5769  
 Murphy, G. P., 5984  
 Murphy, J. T., 5526  
 Myers, C. E., 5900
- Naguib, F. N. M., 5405  
 Nakamura, H., 5442  
 Narayanan, V. L., 5563  
 Nash, R., 5728  
 Negishi, K., 5867  
 Nelson, J. M., 5532  
 Nelson, J. S., 5781  
 Ng, K. W., 5734  
 Nguyen, B. T., 5512  
 Nicolin, A., 5926  
 Nilsson, U., 5598  
 Nilsson, O. S., 5598
- Nishizawa, Y., 5746  
 Nissenson, R. A., 5358  
 Noguchi, P., 5769  
 Noguchi, S., 5746  
 Norton, J. A., 5547, 5900  
 Nowak, D., 5890  
 Nowell, P., 5670
- O'Dea, R. F., 5553  
 Oka, N., 5867  
 Oldfield, N. F., 5457  
 Ono, M., 5835  
 Oomori, K., 5722  
 Ostrander, P. L., 5688  
 Overton, R., 5341
- Panzica, M., 5762  
 Patierno, S. R., 5787  
 Patryc, H. B., 5958  
 Paull, K. D., 5563  
 Pawlak, K., 5512  
 Paxton, R. J., 5694, 5700  
 Pelley, R., 5969  
 Pendyala, L., 5936  
 Peppoloni, S., 5341  
 Perraino, C., 5379  
 Perruzzi, C. A., 5818  
 Petropoulos, C. J., 5762  
 Philben, V. J., 5700  
 Philpot, R. M., 5851, 5859  
 Pinedo, H. M., 5931  
 Pinkel, D., 5795  
 Pittelkow, M. R., 5466  
 Plowman, J., 5532, 5563  
 Plunkett, W., 5952  
 Porodominsky, D., 5700  
 Powis, G., 5466  
 Prat, M., 5799  
 Preston, R. J., 5321  
 Pringle, J. A. S., 5663  
 Prough, R. A., 5617
- Quander, R. V., 5235
- Raaphorst, G. P., 5452  
 Radosevich, J. A., 5808, 5813  
 Raju, S., 5728  
 Ramnaraine, M. L., 5553  
 Rao, G. V., 5563  
 Rauth, A. M., 5939  
 Reeuwijk, H. J. E. M., 5931  
 Reinhold, F. P., 5598  
 Rice, J. E., 5421  
 Richardson, R. L., 5466  
 Ritzl, E. M., 5374  
 Robins, R. K., 5512  
 Robson, C. N., 5304  
 Roebuck, B. D., 5252  
 Roop, D. R., 5845  
 Rosen, S. T., 5808, 5813  
 Rosenstein, B. S., 5526  
 Rosno, S., 5914  
 Ross, B. E., 5637
- Rosse, C., 5840  
 Rosso, R., 5926  
 Rowe, T. C., 5872  
 Royston, I., 5263  
 Rüdiger, H. W., 5890  
 Rupniak, H. T. R., 5582
- Saarinen, U. M., 5969  
 Sadée, W., 5512  
 Sadler, A. J., 5751  
 Salwen, H. R., 5808  
 Sands, H., 5824  
 Sargent, M. D., 5452  
 Satariano, W. A., 5883  
 Sato, B., 5746  
 Satyaswaroop, P. G., 5417  
 Scarpelli, D. G., 5219  
 Schade, W., 5757  
 Schiesel, J., 5914  
 Schlom, J., 5648, 5769  
 Sears, H. F., 5910  
 Sedmak, J. J., 5369  
 Seki, K., 5722  
 Sekiya, C., 5835  
 Self, G. W., 5390  
 Senger, D. R., 5818  
 Sethi, S. K., 5958  
 Sethi, V. S., 5382, 5386  
 Shafman, T. D., 5830  
 Shah, S. A., 5824  
 Shawler, D. L., 5632  
 Sherman, M. L., 5830  
 Shima, K., 5722  
 Shively, J. E., 5694, 5700  
 Siebenlist, R. E., 5369  
 Sielaff, K., 5914  
 Smith, C. R., 5625  
 Smith, D. C., 5840  
 Sondak, V. K., 5436  
 Spiegelman, S., 5374  
 Spriggs, D. R., 5830  
 Squire, R. A., 5235  
 Stahl, K-W., 5335  
 Steiner, A. L., 5734  
 Stepiewski, Z., 5910  
 Stiles, C. D., 5215  
 Stoffi, R. L., 5374  
 Strandberg, J. D., 5235  
 Strander, H., 5598  
 Strewler, G. J., 5358  
 Strickland, J. E., 5714  
 Suda, T., 5426  
 Sugiyama, M., 5787  
 Swagzdis, J. E., 5457  
 Swanson, G. M., 5883
- Tanigawa, N., 5436  
 Taniguchi, N., 5835  
 Tannenbaum, S. R., 5608  
 Taylor, R. W., 5728  
 Testorelli, C., 5299  
 Thimmaiah, K. N., 5382, 5386  
 Thomas, E., 5840
- Thompson, L. H., 5795  
 Thor, A., 5648, 5769  
 Thron, C. D., 5252  
 Thurin, J., 5670  
 Tippet, D. L., 5563  
 Tjaden, U. R., 5931  
 Toftgard, R., 5845  
 Tongson, A., 5877  
 Townsend, P. S., 5390  
 Tracy, P. B., 5521  
 Tribukait, B., 5598  
 Tuchman, M., 5553  
 Twardzik, D. R., 5413
- Uchida, N., 5746  
 Uehara, Y., 5230  
 Umezawa, H., 5230
- Vadasz, J. A., 5452  
 Vadi, H., 5447  
 Valentine, F., 5603  
 VanDeWater, L., 5521  
 Vanderlaan, M., 5795  
 Vanderslice, R. R., 5851, 5859  
 van Oosterom, A. T., 5931  
 Varani, J., 5757  
 Vlahos, W. G., 5694, 5700
- Wagman, L., 5900  
 Wakata, A., 5867  
 Wang, M. C., 5984  
 Wang, Q-c., 5263  
 Wataya, Y., 5867  
 Whelan, J. P., 5976  
 White, C. P., 5369  
 Whitten, W. K., 5575  
 Wiley, J. C., Jr., 5421  
 Williams, K. G., 5473  
 Williams, L. E., 5694, 5700  
 Williams, R. D., 5358  
 Willson, J. K. V., 5281  
 Wiseman, R. W., 5310  
 Wright, W. H., 5781  
 Wu, H-Y., 5895  
 Wunderlich, D., 5769
- Yamaguchi, K., 5746  
 Yang, C. S., 5569  
 Yang, L., 5872  
 Yarbrough, B. A., 5235  
 Yaswen, P., 5762  
 Yokosawa, N., 5835  
 Yoo, J-S. H., 5569  
 Yoshioka, A., 5867  
 Youakim, A., 5505  
 Yuspa, S. H., 5540, 5845
- Zander, A. R., 5431  
 Zhe, Z. N., 5835  
 Ziai, M. R., 5877  
 Zipfel, S. A., 5964

U.S. Postal Service STATEMENT OF OWNERSHIP, MANAGEMENT AND CIRCULATION <i>Required by 39 U.S.C. 3685</i>		
1A. TITLE OF PUBLICATION <b>Cancer Research</b>	1B. PUBLICATION NO. 0 0 0 8 5 4 7 2	2. DATE OF FILING <b>October 1, 1985</b>
3. FREQUENCY OF ISSUE <b>Monthly</b>	3A. NO. OF ISSUES PUBLISHED ANNUALLY <b>12</b>	3B. ANNUAL SUBSCRIPTION PRICE <b>\$175.00</b>
4. COMPLETE MAILING ADDRESS OF KNOWN OFFICE OF PUBLICATION (Street, City, County, State and ZIP+4 Code) (Not printers) <b>428 E. Preston Street, Baltimore, Md 21202</b>		
5. COMPLETE MAILING ADDRESS OF THE HEADQUARTERS OF GENERAL BUSINESS OFFICES OF THE PUBLISHER (Not printer) <b>428 E. Preston Street, Baltimore, Md 21202</b>		
6. FULL NAMES AND COMPLETE MAILING ADDRESS OF PUBLISHER, EDITOR, AND MANAGING EDITOR (This item MUST NOT be blank)		
PUBLISHER (Name and Complete Mailing Address) <b>Cancer Research, Inc., 428 East Preston Street, Baltimore, Md 21202</b>		
EDITOR (Name and Complete Mailing Address) <b>Dr. Peter N. Magee, Fels Research Institute, Temple Univ. School of Medicine, Philadelphia, PA 19140</b>		
MANAGING EDITOR (Name and Complete Mailing Address) <b>Ms. Margaret Foti, Fels Research Institute, Temple Univ. School of Medicine, Philadelphia, PA 19140</b>		
7. OWNER (If owned by a corporation, its name and address must be stated and also immediately thereunder the names and addresses of stockholders owning or holding 1 percent or more of total amount of stock. If not owned by a corporation, the names and addresses of the individual owners must be given. If owned by a partnership or other unincorporated firm, its name and address, as well as that of each individual must be given. If the publication is published by a nonprofit organization, its name and address must be stated.) (Item must be completed.)		
FULL NAME		COMPLETE MAILING ADDRESS
<b>Cancer Research, Inc.</b>		<b>Temple University School of Medicine Philadelphia, PA 19140</b>
NONE		NONE
8. KNOWN BONDHOLDERS, MORTGAGEES, AND OTHER SECURITY HOLDERS OWNING OR HOLDING 1 PERCENT OR MORE OF TOTAL AMOUNT OF BONDS, MORTGAGES OR OTHER SECURITIES (If there are none, so state)		
FULL NAME		COMPLETE MAILING ADDRESS
NONE		NONE
9. FOR COMPLETION BY NONPROFIT ORGANIZATIONS AUTHORIZED TO MAIL AT SPECIAL RATES (Section 423.12 DMM only) The purpose, function, and nonprofit status of this organization and the exempt status for Federal income tax purposes (Check one)		
(1) <input checked="" type="checkbox"/> HAS NOT CHANGED DURING PRECEDING 12 MONTHS		
(2) <input type="checkbox"/> HAS CHANGED DURING PRECEDING 12 MONTHS (If changed, publisher must submit explanation of change with this statement.)		
10. EXTENT AND NATURE OF CIRCULATION (See instructions on reverse side)	AVERAGE NO. COPIES EACH ISSUE DURING PRECEDING 12 MONTHS	ACTUAL NO. COPIES OF SINGLE ISSUE PUBLISHED NEAREST TO FILING DATE
A. TOTAL NO. COPIES (Net Press Run)	7300	6855
B. PAID AND/OR REQUESTED CIRCULATION* See below		
1. Sales through dealers and carriers, street vendors and counter sales	192	199
2. Mail Subscription (Paid and/or requested)	5940	5913
C. TOTAL PAID AND/OR REQUESTED CIRCULATION (Sum of 10B1 and 10B2)	6132	6112
D. FREE DISTRIBUTION BY MAIL, CARRIER OR OTHER MEANS SAMPLES, COMPLIMENTARY, AND OTHER FREE COPIES	85	83
E. TOTAL DISTRIBUTION (Sum of C and D)	6217	6195
F. COPIES NOT DISTRIBUTED		
1. Office use, left over, unaccounted, spoiled after printing	1083	660
2. Return from News Agents	NONE	NONE
G. TOTAL (Sum of E, F1 and 2—should equal net press run shown in A)	7300	6855
11. I certify that the statements made by me above are correct and complete	SIGNATURE AND TITLE OF EDITOR, PUBLISHER, BUSINESS MANAGER, OR OWNER <i>Margaret Foti, Managing Editor</i>	

PS Form 3526, July 1984

(See instruction on reverse)\*Paid subscribers mailed via Canada Post



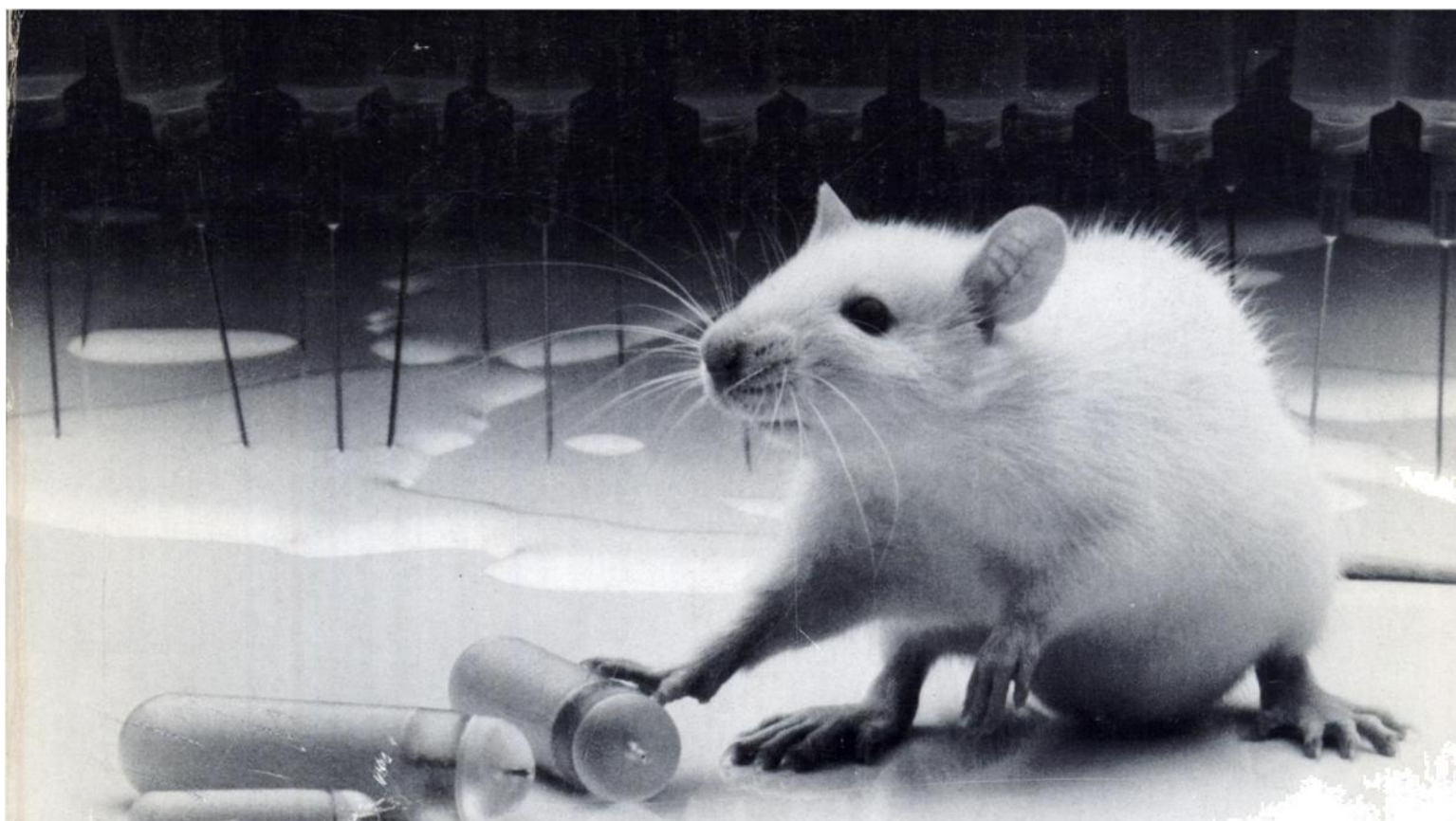

# SPECIAL DELIVERY FOR CANCER RESEARCH.

ALZET<sup>®</sup> OSMOTIC PUMPS FOR CONVENIENT,  
RESULTS-ORIENTED DRUG DELIVERY.

## ALZET: FOR CONTINUOUS DOSAGE

Alzet Osmotic Pumps offer the choice of 1-4 weeks of delivery, night and day, for continuous presence of even the shortest half-life agent.

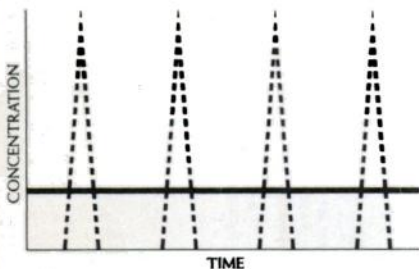

## ALZET: FOR CONVENIENCE

Subcutaneous implantation can be completed in less than one minute. It is easily mastered. In fact, ALZA Corporation loans, free-of-charge, a videocassette showing subcutaneous and other implantation procedures.

## ALZET: FOR RESULTS

Multiday infusions ensure that you measure the fully developed actions of your test agent in the steady-state. Single-dose studies are useful, but the actions of many agents are far from fully developed by a single dose. The versatility of the Alzet Osmotic Pumps has been demonstrated in over a thousand publications.

## ALZET: FOR CANCER RESEARCH APPLICATIONS

Alzet Osmotic Pumps have been successfully used for the administration of many agents used in cancer research including bleomycin, cisplatin, citrovorum factor, methotrexate, acivicin, 5-fluorouracil, and peplomycin.

To place an order, call toll-free 800-227-9953. In California, Alaska, Hawaii and Canada, call collect (415) 494-5067. For more information, mail the coupon below.

**alzet**  
OSMOTIC PUMPS

Please send me information on the Alzet Osmotic Pumps.

Name

Affiliation

Address

City  State  Zip

Mail to: ALZA Corporation  
Department Y,  
P.O. Box 10950  
950 Page Mill Road  
Palo Alto, CA 94303-9990

C-CR