

AUTHOR INDEX

February 1985

- Aalfs, K. K., 591
 Adolphe, M., 552
 Aguanno, S., 826
 Alhonen-Hongisto, L., 509
 Angelino, N., 695
 Annab, L. A., 726
 Ayooob, M., 874
- Bailleul, B., 520
 Barrett, J. C., 726
 Bast, R. C., Jr., 499, 758
 Baumgarten, I., 515
 Baxter, C. S., 667
 Beatty, S. M., 879
 Becker, F. F., 768
 Bernacki, R. J., 695
 Bickers, D. R., 608
 Bleumink, A. R., 717
 Bonomi, P., 863
 Boone, S., 561
 Bowden, G. T., 914
 Brattain, M. G., 743
 Bregni, M., 758
 Bruchovsky, N., 682
 Buffo, M. J., 555
 Buick, R. N., 822
- Canevari, S., 826
 Capony, F., 709
 Chakrabarty, S., 743
 Cheng, Y.-C., 598
 Chin, M., 851
 Chodak, G. W., 690
 Chover, J., 909
 Chu, T. M., 886
 Clark, G. M., 584
 Clevenger, C. V., 791
 Cobleigh, M., 863
 Colcher, D., 833
 Colnaghi, M. I., 826
 Coon, M. J., 619
 Cordon-Cardo, C., 815
- Das, M., 608
 Davidson, J. S., 515
 De Brabander, M. J., 733
 De Broe, M. E., 892
 De Fabritiis, P., 499, 758
 De Long, M. J., 546
 Del Rosso, M., 630
 Derocq, D., 709
 Deshpande, A. D., 577
 DiGiovanni, J., 591
 Dini, G., 630
 Diotti, A., 826
 Dixit, R., 608
 Doddrell, D. M., 481
 Dougherty, T. J., 572
 Dragonetti, C. H., 733
 Dubowy, R. L., 561
 Dutschman, G. E., 598
- Eerdekens, M. W., 892
 Eibl, H., 616
 Emrich, L. J., 886
 Enomoto, T., 637
 Epstein, A. L., 791
 Ernststoff, M. S., 863
 Evans, C. H., 851
- Farber, E., 564
 Fibbi, G., 630
 Field, J., 481
 Filmus, J., 822
 Fischer, D. S., 863
 Fisher, E. P., 591
 Fisher, M. H., 598
 FitzGerald, D. J. P., 751
 Foon, K. A., 879
 Freeman, M. L., 504
 Fuchs, E., 841
 Fuhrer, J. P., 783
 Fujii, T., 487
- Galiègue-Zouitina, S., 520
 Garcia, M., 709
 Garner, C., 922
 Gelber, R., 499
 Germain, L., 673
 Geuens, G. M. A., 733
 Gibson, S. L., 653
 Giles, M., 682
 Gilmer, T. M., 726
 Goldfarb, S., 909
 Goossens, F., 733
 Gordon, L., 863
 Goyette, R., 673
 Grace, M. P., 841
 Green, N. R., 558
 Greenberger, J. S., 758
 Grosso, L. E., 847
- Hamburger, A. W., 783
 Hamilton, T. C., 751
 Hanna, M. G., Jr., 851
 Hänsch, C., 892
 Hard, G. C., 703
 Harley, E. H., 515
 Harris, J. E., 863
 Hecquet, C., 552
 Heinbaugh, J. A., 851
 Henderson, B. W., 572
 Henderson, B. E., 872
 Hiif, R., 653
 Ho, R. K., 564
 Hobbs, K., 584
 Holden, J. J. A., 642
 Hollenberg, P. F., 619
 Homma, Y., 648
 Horan Hand, P., 833
 Huberman, E., 791
- Indo, K., 774
 Irving, M. G., 481
 Issenberg, P., 577
 Itzkowitz, S. H., 913
- Jan, Y., 743
 Jensen, C. G., 717
 Jirtle, R. L., 809
- Kakunaga, T., 637
 Kanno, Y., 637
 Kanter, P. M., 695
 Katabami, F., 903
 Katoh, N., 903
 Khandekar, J., 863
 Killian, C. S., 886
 Kim, K. H., 841
 Kim, Y. S., 913
 Kimura, K., 903
- Kirkwood, J. M., 863
 Klagsbrun, M., 690
 Knutsen, G. L., 542
 Kobayashi, H., 487
 Kociban, D. L., 555
 Koga, Y., 487
 Kokkinakis, D. M., 619
 Koop, D. R., 619
 Korytnyk, W., 695
 Kosciuk, S., 909
 Kovatch, R. M., 542
 Koyama, M., 903
 Krakauer, H., 783
 Kratky, M., 601
 Kuriyama, M., 886
- Landkamer, G. J., 625
 Lang, W. R., 601
 Le Pecq, J.-B., 492
 Levin, V. A., 509
 Li, L. H., 532
 Lijinsky, W., 542
 Lipton, J. M., 499, 758
 Listinsky, C. M., 913
 Lloyd, K. O., 815
 Loucheux-Lefebvre, M.-H., 520
 Low, J. E., 625
 Luo, S., 872
 Lutes, R., 863
 Lytton, B., 863
- Makary, M. H., 577
 Malcolm, A. W., 504
 Malone, P. B., 572
 Mang, T. S., 572
 Marceau, N., 673
 Mareel, M. M. K., 733
 Marie, J.-P., 552
 Marton, L. J., 509
 Maver, C., 499
 McCabe, R. P., 851
 Meredith, M. J., 504
 Michalopoulos, G., 809
 Mihailovich, N., 909
 Miller, C. A., 743
 Milo, G. E., 783
 Miotti, S., 826
 Mirvish, S. S., 577
 Miyaji, H., 774
 Miyazaki, T., 903
 Mo, C.-C., 872
 Montesano, R., 922
 More, N., 796
 Morgan, A. C., Jr., 879
 Mortel, R., 539
 Mossman, B. T., 695
 Mukhtar, H., 608
 Mulé, J. J., 526
 Murant, R. S., 653
 Murao, S.-i., 791
 Murphy, G. P., 886
- Nadler, L. M., 499, 758
 Nafziger, J., 552
 Nagel, G. A., 616
 Nair, M. G., 598
 Nanavathi, N. T., 598
 Neefe, J. R., 874
 Ng, J. S. C., 815
 Noguchi, P., 833
 Nouwen, E. J., 892
- Novicki, D. L., 809
 Novotny, A., 809
 Noyes, I., 783
 Numata, I., 648
 Nuydens, R. M., 733
- Oettgen, H. F., 815
 OKunewick, J. P., 555
 Old, L. J., 815
 Oldham, R. K., 879
 Orlandi, R., 826
 Osborne, C. K., 584
 Otal, N., 682
 Oyasu, R., 648
 Ozols, R. F., 751
 Ozono, S., 648
- Papsidero, L. D., 886
 Parkanyi, C., 919
 Pastan, I., 751
 Patskan, G. J., 667
 Pau, B., 709
 Pelle, B., 783
 Pepin, K. G., 659
 Perlin, D. S., 653
 Phillips, E., 874
 Pirker, R., 751
 Pitot, H. C., 847
 Politzer, P., 919
 Pollet, D. E., 892
 Pomato, N., 851
 Ponder, D. L., 558
 Pontifex, H., 682
 Potter, W. R., 572
 Prichett, W. P., 591
 Prochaska, H. J., 546
 Pugh, T. D., 909
- Rahman, A., 796
 Raikow, R. B., 555
 Ransom, J. H., 851
 Reid, Y. A., 783
 Reimer, D. L., 642
 Rennie, P. S., 682
 Fettig, W. J., 815
 Richard, K. A., 532
 Riddell, R. H., 913
 Ridge, J., 833
 Ritz, J., 499, 758
 Rochefort, H., 709
 Roder, J. C. C., 642
 Ronot, X., 552
 Roomi, M. W., 564
 Rosenberg, M. R., 809
 Rosenberg, S. A., 526
 Rosenstein, M., 526
 Rothstein, L., 758
 Ryder, R., 922
- Sakakeeny, M. A., 758
 Sakurada, K., 903
 Sallan, S., 499
 Salomon, D., 833
 Sandler, S., 863
 Sarma, D. S. R., 564
 Satyaswaroop, P. G., 539
 Scarpelli, D. G., 619
 Schein, P. S., 796
 Schelstraete, J. B., 892
 Schlom, J., 833
 Schroff, R. W., 879

Segal, E., 492
Seidenfeld, J., 648
Shiba, Y., 637
Shing, Y. W., 690
Shtromas, I., 642
Shu, S., 526
Simon, D., 709
Simpson, J. B., 601
Simpson, S. J., 481
Slack, N. H., 886
Sladek, N. E., 625
Smith, F. P., 874
Smith, J. W., 577
Sonnino, S., 826
Starling, J. J., 804
Starnes, M. C., 598

Stuart, M. J., 561
Sullivan, J. E., 874

Takeichi, N., 487
Talalay, P., 546
Taylor, S. J., IV, 863
Thomassen, D. G., 726
Tong, M. J., 872
Tracey, D. E., 532
Triano, E. A., 601
Triolo, A. J., 601
True, L. D., 841

Uehara, Y., 903
Unger, C., 616

Vaage, J., 659
Van de Veire, R. M. L., 733
Van de Voorde, A., 892
Vanson, A., 682
Vargas, F. P., 886
Vera, R., 863
Vesselinovitch, S. D., 909
von Heyden, H-W., 616

Waldow, S. M., 572
Walenga, R. W., 561
Wallace, T. L., 532
Wang, M. C., 886
Wang, M-Y., 577
Werner, E. J., 561

White, B. N., 642
White, G., 796
Willebrords, R. E., 733
Willingham, M. C., 751
Wilson, G. L., 695
Wilson, W. R., 717
Wright, G. L., Jr., 804

Yamabe, M., 903
Yamasaki, H., 637
Yang, N., 886
Yeh, F-S., 872
Yu, M. C., 872

Zaino, R. J., 539

AMERICAN ASSOCIATION FOR CANCER RESEARCH, INC.

SEVENTY-SIXTH ANNUAL MEETING

May 22-25, 1985

Houston Civic Center, Houston, Texas

ADVANCE REGISTRATION FORM

(please print or type)



NAME: _____
Last First Middle Initial

AFFILIATION: _____

ADDRESS: _____

City State or Province Postal Code

Country Telephone

IN THE EVENT OF ILLNESS OR INJURY PLEASE NOTIFY: _____

ADDRESS: _____

RELATIONSHIP: _____ TELEPHONE: _____

The Board of Directors wishes to gather certain data for planning future annual meetings. To assist us in this effort, please answer the following questions:

ON WHICH DAY(S) WILL YOU ATTEND THE 1985 MEETING?

Wednesday, May 22 Thursday, May 23 Friday, May 24 Saturday, May 25

WILL YOU ATTEND THE ASCO ANNUAL MEETING IN HOUSTON? Yes No

ARE YOU THE PRESENTER OF AN ABSTRACT SUBMITTED FOR THE 1985 AACR MEETING? Yes No

ARE YOU A POSTDOCTORAL FELLOW OR PHYSICIAN IN TRAINING? Yes No

REGISTRATION FEES

- Members \$40.00
- Nonmembers \$60.00
- Students \$20.00
- AACR *Proceedings* \$20.00
(nonmembers and students only)
- Total Enclosed \$_____

Check Issued By: _____ Check # _____

THE DEADLINE FOR ADVANCE REGISTRATION IS APRIL 8, 1985

Checks should be payable to AACR, Inc., and must accompany this form. All fees must be paid in U.S. currency. Purchase orders will not be accepted as payment.

Students must enclose a statement, signed by the registrar, dean, or department head of their university or college on official letterhead, confirming their status. Special student rates are available only to predoctoral students. Postdoctoral fellows or physicians in training do not qualify as students.

Mail all advance registration forms with applicable fees to the AACR Office, Temple University School of Medicine, West Building, Room 301, Broad and Tioga Streets, Philadelphia, PA 19140. Receipts will be sent to you in late April. AACR members will receive copies of the Program and *Proceedings* prior to the meeting. Nonmember and student advance registrants will also receive the Program before the meeting and (if they have purchased it) the *Proceedings*. Please note that nonmember and student registration fees do not include the *Proceedings*.

REFUND POLICY

Refunds will be granted on written request received in the AACR Office by June 3, 1985. Receipts must be returned to the AACR Office with the refund request. A cancellation fee of \$15.00 will be deducted from all refunds to cover administrative costs.

Apple — THERMOMETER



"THERMEX-16" — 16 channels thermometer interface to Apple II* computers.

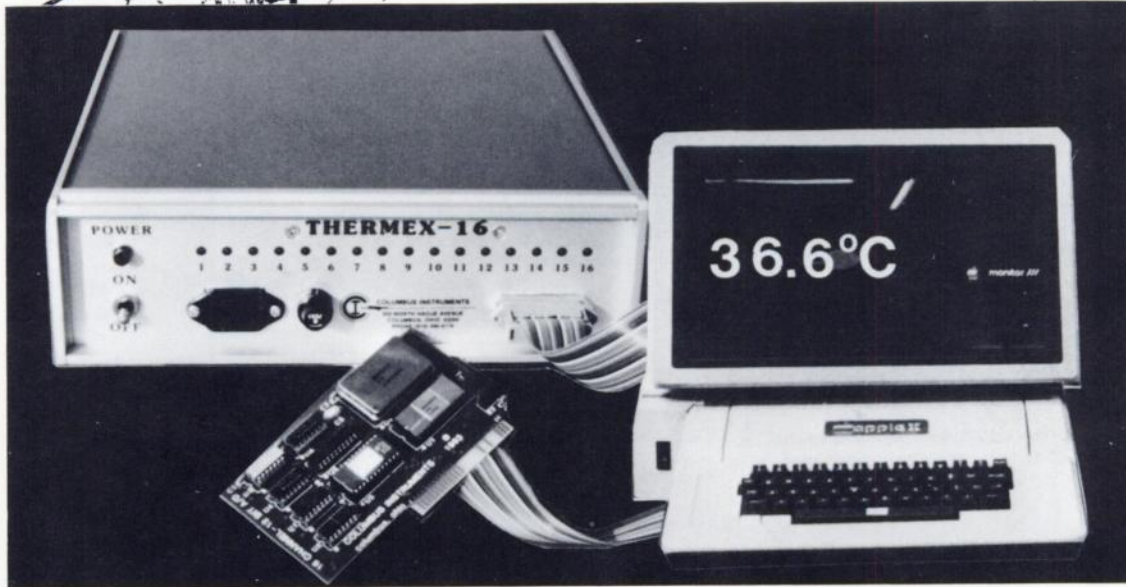

FOR: PYROGENIC ACTIVITY, INFLAMMATION HYPOTHERMAL ONCOLOGY AND BLOOD CIRCULATION MAPPING

- Accuracy $\pm 1/10^{\circ}\text{C}$ at 22°C ambient
- Resolution $1/10^{\circ}\text{C}$
- Range 0°C to 50°C for biological applications (other ranges available on request)
- Displays, prints and stores results on the disc from all 16 channels
- Variety of rectal, intravenous, hypodermic and implantable probes available
- Optional program for plotting temp. curves versus time available

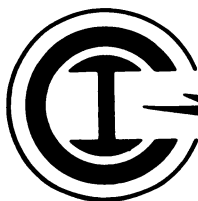

COLUMBUS INSTRUMENTS INTERNATIONAL CORPORATION

950 N. HAGUE AVE., COLUMBUS, OHIO 43204 U.S.A.
PHONE: (614) 488-6176 TELEX: 246514

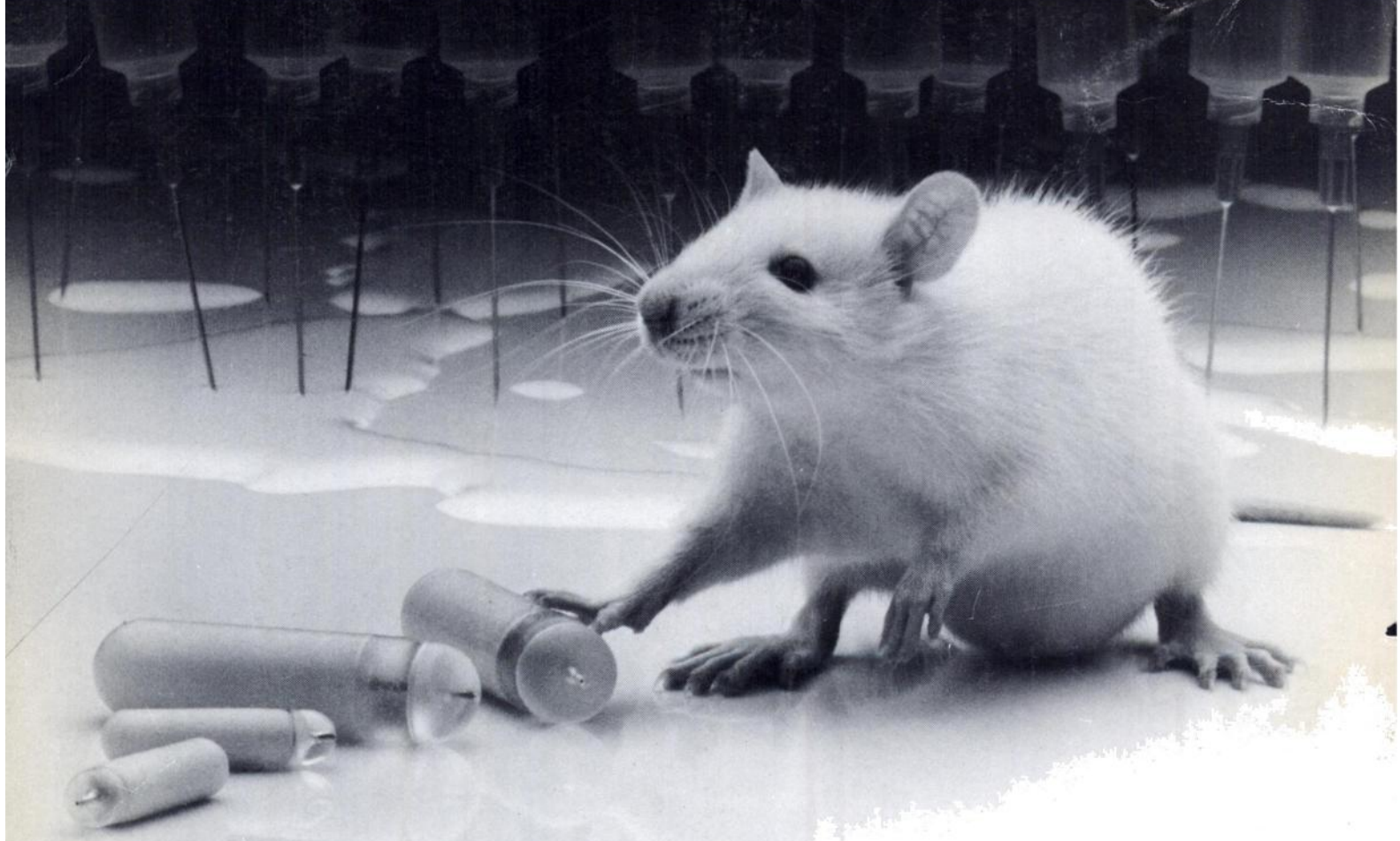

THE BLUNT TRUTH

**FOR CONTINUOUS DOSING, CONVENIENCE, AND RESULTS...
ALZET[®] OSMOTIC PUMPS DELIVER:**

CONTINUOUS DOSING

Alzet Osmotic Pumps offer the choice of 1-4 weeks of delivery, night and day, for continuous presence of even the shortest half-life agent.

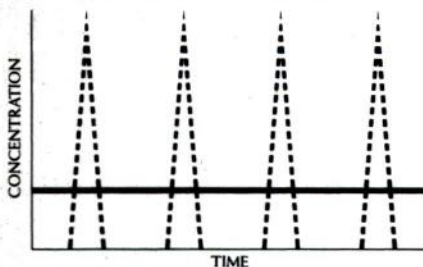

CONVENIENCE

Implantation can be completed in less than one minute. It is easily mastered. ALZA Corporation loans free of charge a videocassette showing subcutaneous and other implantation procedures.

RESULTS

Multiday infusions insure that you measure the fully-developed actions of your test agent in the steady-state. Single-dose studies are useful, but the actions of many agents are far from fully developed by a single dose. The Alzet Osmotic Pumps have demonstrated their ability to deliver good results in nearly a thousand publications.

NEW APPLICATIONS

Alzet Osmotic Pumps are now being used for direct tissue microperfusion with labelled amino acids and other precursors to demonstrate *in vivo* biosynthesis. Another new application of

the pumps is localized drug delivery to the rat kidney via renal arterial infusion.

To place an order, call toll-free 800-227-9953. In California, Alaska & Hawaii call collect (415) 494-5067. For more information mail the coupon below.

alzet
OSMOTIC PUMPS

Please send me information on the Alzet Osmotic Pumps. CR-2-85

Name _____

Affiliation _____

Address _____

City _____ State _____ Zip _____

Mail to: ALZA Corporation
Dept. Y, P.O. Box 10950
950 Page Mill Rd.
Palo Alto, CA 94303-0802