

AUTHOR INDEX

May 15, 1989

- Ariyoshi, Y., 2683
- Barany, G., 2689
 Barrett, J. C., 2703
 Bartus, J. O., 2578
 Bell, J. C., 2729
 Benson, A. M., 2674
 Bertram, J. S., 2814
 Bettaieb, A., 2626
 Bigner, D. D., 2807
 Blanchard, D., 2626
 Blasberg, R. G., 2783
 Borch, R. F., 2574
 Borden, E. C., 2698
 Bousquet, J., 2797
 Bradley, G., 2790
 Brechbiel, M. W., 2639
 Bryant, G. J., 2783
 Bürkle, A., 2584
 Bushmeyer, S. M., 2698
- Carrasquillo, J. A., 2783
 Cartron, J-P., 2626
 Castro, V. M., 2621
 Chan, T. C. K., 2656
 Chauhan, S. S., 2761
 Christopherson, R. I., 2645
 Coakham, H. B., 2807
 Coffey, D. S., 2525
 Coleman, R. E., 2807
 Colin, Y., 2626
 Coombes, R. C., 2588
- Daoud, S. S., 2661
 Das, M., 2761
 Debili, N., 2626
 Del Vecchio, S., 2783
 Doane-Setzer, P., 2621
 Dorr, R. T., 2722
 Dowsett, M., 2588
 Drake, F. H., 2578
 Dreyfuss, A., 2592
- Ehrke, M. J., 2606
 El-Magharbel, I., 2592
 El Maliki, B., 2626
 Estivariz, F. E., 2755
 Evans, C. G., 2621
- Falcioni, R., 2615
 Farkas, R. J., 2783
 Feingold, K. R., 2554
 Fisher, P. B., 2651
 Frei, E., III, 2592
 Fryatt, I., 2588
 Fulton, A., 2709
- Gansow, O. A., 2639
 Gavin, L. A., 2554
 Gianfelice, M. A., 2615
 Godard, P., 2797
 Goldstein, D., 2698
 Graves, S., 2773
 Gray, T., 2703
 Greiner, J., 2651
 Gros, P., 2729
 Grunfeld, C., 2554
 Gulli, R., 2554
 Gusterson, B., 2588
- Hardwick, J. P., 2668
 Hebert, J. R., 2803
 Henle, K. J., 2674
 Heppner, G., 2709
 Herman, T. S., 2693
 Hertzberg, R. P., 2578
 Hida, T., 2683
 Hofmann, G. A., 2578
 Holden, S. A., 2592
 Hori, K., 2606
 Huberman, E., 2668
- Iizuka, M., 2716
 Iwahana, H., 2716
- Johnson, R. K., 2578
 Jones, P. A., 2750
 Jones, S. M., 2592, 2693
 Jordan, V. C., 2698
 Juliano, R. L., 2661
 Junghaus, R., 2639
- Kabat, G. C., 2803
 Kantor, J., 2651
 Kasai, H., 2603
 Kemp, A. J., 2645
 Kennel, S. J., 2615
 Kerbel, R. S., 2597
 Keski-Oja, J., 2533
 Kim, C. L. V., 2626
 Korczak, B., 2597
 Kozak, R. W., 2639
 Kuwano, H., 2777
- LaCreta, F. P., 2567
 Laiho, M., 2533
 Landgraf, B. E., 2735
 Larson, S. M., 2783
 Laurent, J-C., 2797
 Liddil, J. D., 2722
 Ling, V., 2790
 Lotze, M. T., 2783
 Lyons, S. D., 2645
- Mannervik, B., 2621
 Mansouri, A., 2674
 Mary, H., 2797
 Matsuda, H., 2777
 Mattern, M. R., 2578
 McClure, L. K., 2645
 McKinna, J. A., 2588
 Michel, F-B., 2797
 Mihich, E., 2606
 Mirabelli, C. K., 2578
 Mirzadeh, S., 2639
 Mishra, V. S., 2761
 Mizushima, Y., 2561
 Mong, S-M., 2578
 Morano, M. I., 2755
 Morgan, A. C., Jr., 2766, 2773
 Mori, M., 2777
 Morikage, T., 2561
 Moseley, R. P., 2807
 Moser, A. H., 2554
 Moss, A. J., 2674
 Mossman, B. T., 2743
- Nagle, W. A., 2674
 Naik, M., 2790
 Neese, R., 2554
 Nelson, K., 2703
 Nettesheim, P., 2703
 Neumann, R. D., 2783
 Nishimura, S., 2603
- Obata, Y., 2683
 Okada, Y., 2603
- Partin, A. W., 2525
 Perrotti, N., 2615
 Pestka, S., 2651
 Piaggio, G., 2615
 Pienta, K. J., 2525
 Pritchett, T. R., 2750
 Pujol, J-L., 2797
- Randerath, K., 2633
 Rao, M. S., 2603
 Raubitschek, A., 2639
 Raymond, M., 2729
 Reddy, J. K., 2603
 Reynolds, J. C., 2783
 Richer, G., 2797
 Rosowsky, A., 2592
 Rowlands, M. G., 2588
 Roy-Choudhury, S., 2761
- Sacchi, A., 2615
 Saito, H., 2716
 Saito, S., 2716
 Sanger, J. M., 2761
 Sanger, J. W., 2761
- Sant, M. E., 2645
 Sasaki, K., 2561
 Schlenker, R. A., 2668
 Schlom, J., 2651
 Schmalbach, T. K., 2574
 Schurdak, M. E., 2633
 Schurr, E., 2729
 Scuderi, P., 2722
 Sekido, Y., 2683
 Sekiya, T., 2716
 Serio, M. K., 2554
 Sesko, A. M., 2743
 Shively, J. E., 2651
 Silva, M. C., 2588
 Simony, J., 2797
 Smith, M. T., 2621
 Sparnins, V. L., 2689
 Sugimachi, K., 2777
 Sugiura, T., 2683
 Sullivan, W., 2773
 Szabados, E., 2645
- Tahir, M. K., 2621
 Takahashi, Ta., 2683
 Takahashi, To., 2683
 Tanaka, N., 2703
 Teicher, B. A., 2693
 Tran, R., 2651
 Trites, D., 2592
 Tritton, T. R., 2679
- Ueda, R., 2683
- Vainchenker, W., 2626
 Vichi, P., 2679
 Villeval, J-L., 2626
- Waldmann, T. A., 2639
 Wang, J. K. M., 2750
 Warren, B. S., 2567
 Watanabe, H., 2683
 Wattenberg, L. W., 2689
 Wei, W-Z., 2709
 Whale, C., 2597
 Whiting, N. L., 2735
 Wilking, H., 2554
 Williams, K. J., 2735
 Williams, W. M., 2567
 Winkelhake, J., 2709
 Witt, P. L., 2698
 Woodhouse, C. S., 2766, 2773
 Wright, J. E., 2592
 Wynder, E. L., 2803
- Yamasaki, R., 2716
 Yano, S., 2561
 Yoshimoto, K., 2716
- Zalutsky, M. R., 2807
 Zurlo, J., 2735



AMERICAN ASSOCIATION FOR CANCER RESEARCH

INFORMATION ON APPLICATION FOR ACTIVE AND CORRESPONDING MEMBERSHIP

BENEFITS OF MEMBERSHIP

The American Association for Cancer Research (AACR) is a scientific society consisting of laboratory and clinical cancer researchers. It was founded in 1907 "to bring together active investigators of the cancer problem for presentation and discussion of new or significant observations; and to foster research in cancer and other phenomena of growth." Members of the AACR enjoy the following benefits:

1. a subscription to the journal *Cancer Research* at the reduced member rate;
2. the privilege of sponsoring an abstract for presentation at the AACR annual meeting;
3. an advance copy of the Program and *Proceedings* pertaining to each annual meeting;
4. a reduced registration rate at the annual meeting;
5. early notification of events in the AACR's new series of small scientific meetings;
6. subscriptions to any future AACR journals at reduced member rates;
7. preferred access to the AACR Employment Register;
8. the receipt of AACR newsletters, meeting announcements, and an up-to-date membership directory.

QUALIFICATIONS FOR MEMBERSHIP

Active membership in the AACR is open to investigators who live in the Americas, and who have conducted two years of meritorious research that has resulted in publications relevant to cancer. If a candidate is working in a research area not directly related to the cancer field but has conducted research of exceptional scientific merit, he or she may also qualify for membership.

Corresponding membership is open to qualified persons who are not residents of the Americas. The requirements for corresponding membership are the same as those for active membership. Visiting scientists from outside the Americas who intend to return to their countries of origin soon after submitting their applications should apply for corresponding membership. All other individuals should apply for active membership and transfer to corresponding status at a later date if they should leave the Americas.

PROCEDURES FOR APPLICATION

There are two deadlines for receipt of a membership application: August 1 and December 1 of each year. The Membership Committee will review all complete applications for active membership that have been received by these deadlines and will submit recommendations on each candidate to the Board of Directors, which formally elects all members. The same procedure is followed by the Special Memberships Committee, which receives applications for corresponding membership. Applicants who meet the August 1 deadline will be notified of the Board's decision in November, and, if elected, will be eligible to sponsor an abstract for the annual meeting of the AACR to be held the following Spring. Applicants meeting the December 1 deadline will be notified about their election in March.

A complete application consists of the following material:

1. 6 copies of the form on the opposite side of this page, with all requested information provided.

2. 5 copies of the candidate's most current curriculum vitae and bibliography.
3. 5 copies of a letter of recommendation from a nominator who is an active, emeritus, or honorary member of the AACR (at least one copy must be a signed, original letter). This letter should describe the candidate's achievements in laboratory research, clinical investigations, or epidemiological research, and it should affirm that this research adheres to accepted ethical standards.—OR—The nominator may supply the responses requested at the bottom of the application form in the section entitled "STATEMENT OF SUPPORT" (at least one copy of the form must be the signed original).
4. 5 copies of a letter of recommendation as described in Item 3. above from a seconder who is an active, emeritus, or honorary member of the AACR (at least one copy must be a signed, original letter).—OR—The seconder may supply the responses requested at the bottom of the application form in the section entitled "STATEMENT OF SUPPORT" (at least one copy of the form must be the signed original).
5. 5 reprints of each of two publications on which the candidate appears as author.

All material should be collated into five complete sets with the original application form as a covering document and sent to the address given below. Questions regarding procedures for membership application may also be directed to the following address:

American Association for Cancer Research
530 Walnut Street
Tenth Floor
Philadelphia, PA 19106
215/440-9300

RESPONSIBILITIES OF MEMBERSHIP

Candidates should be aware of the following responsibilities of membership in the AACR. Active members must pay annual dues, a major portion of which is designated for a subscription to the AACR's official publication outlet, *Cancer Research*. Newly elected members of the AACR who have already purchased subscriptions to *Cancer Research* at the higher, nonmember rate will receive reimbursement of the unused portion of that subscription once their first year's membership dues are paid in full.

All corresponding members elected after May 23, 1985, are required to pay an annual assessment in lieu of dues. This assessment, which is equivalent to that portion of the regular dues that pertains to support of activities other than the journal *Cancer Research*, is imposed to defray the cost of sending AACR publications to members outside the Americas. Corresponding members may, if they wish, subscribe to *Cancer Research* at the reduced member rate.

Successful candidates will be expected to begin paying dues to the AACR in the year following receipt of their applications; e.g., successful applicants who meet either the August 1, or December 1, 1989, deadlines will begin to pay dues in 1990.

Margaret Foti
Executive Director

AMERICAN ASSOCIATION FOR CANCER RESEARCH, INC.

530 Walnut Street
Tenth Floor
Philadelphia, PA 19106

APPLICATION FOR MEMBERSHIP

CATEGORY OF MEMBERSHIP: Active Corresponding

NAME OF CANDIDATE: _____ DATE OF BIRTH: _____

PRESENT POSITION/TITLE: _____

INSTITUTIONAL AFFILIATION: _____

INSTITUTIONAL ADDRESS: _____

(City) (State/Province) (Country) (Postal Code)
TELEPHONE NUMBER: _____ SOCIAL SECURITY NUMBER: _____

PRIMARY FIELD OF RESEARCH (Please check only one):

____ Biochemistry and Biophysics ____ Biostatistics ____ Carcinogenesis
____ Cellular Biology and Genetics ____ Clinical Investigations ____ Endocrinology
____ Epidemiology ____ Immunology ____ Molecular Biology and Genetics
____ Preclinical Pharmacology and Experimental Therapeutics
____ Virology ____ Other: _____

(Please specify)

ACADEMIC DEGREES (Including where and when granted)

EXPERIENCE SINCE HIGHEST DEGREE WAS GRANTED (Please list most recent first)

PUBLICATIONS (Reprints of two articles on which the candidate appears as an author must accompany this application. For these two articles list the authors, title, journal, volume, inclusive pages, and year. Do not submit abstracts.)

CANDIDATE NOMINATED BY: _____
(Please type or print)

CANDIDATE SECONDED BY: _____
(Please type or print)

STATEMENT OF SUPPORT (in place of letters of recommendation)

Instead of submitting letters of recommendation, either the nominator or the seconder or both may complete the following section:

How long has the candidate worked in the field of cancer research? ____ years

Will the candidate make a long-term contribution to cancer research? ____ Yes ____ No

Does the candidate's research adhere to accepted ethical standards? ____ Yes ____ No

I therefore recommend this candidate for membership in the American Association for Cancer Research.

How long has the candidate worked in the field of cancer research? ____ years

Will the candidate make a long-term contribution to cancer research? ____ Yes ____ No

Does the candidate's research adhere to accepted ethical standards? ____ Yes ____ No

I therefore recommend this candidate for membership in the American Association for Cancer Research.

Signature of nominator

Date

Signature of seconder

Date

See Guidelines for Application on the reverse side of this form for further instructions.



AMERICAN ASSOCIATION FOR CANCER RESEARCH

GUIDELINES FOR APPLICATION FOR ASSOCIATE MEMBERSHIP

QUALIFICATIONS FOR MEMBERSHIP

Associate membership is open to graduate students, medical students, postdoctoral fellows, and physicians in training who live in the Americas and who are following a course of study or who are working in a research program relevant to cancer.

BENEFITS OF MEMBERSHIP

The American Association for Cancer Research (AACR), a scientific society consisting of laboratory and clinical cancer researchers, was founded in 1907 "to bring together active investigators of the cancer problem for presentation and discussion of new or significant observations; and to foster research in cancer and other phenomena of growth." Associate members of the AACR enjoy the following benefits:

1. the privilege of sponsoring an abstract for presentation at the AACR annual meeting provided that (a) the associate member is the presenter of the abstract and (b) an active member in good standing of the AACR also signs the abstract in support of the work (In this instance, the active member who co-signs the abstract does not lose his or her own sponsorship privilege.);
2. an advance copy of the Program and (if one has been purchased by the associate member) the *Proceedings of the American Association for Cancer Research* which contains abstracts of all papers being presented at each annual meeting;
3. the privilege of registering for the annual meeting at the low student rate (This rate is otherwise available only to predoctoral students.);
4. preferred access to the AACR Employment Register;
5. an optional subscription to the journal *Cancer Research* at the reduced member rate;
6. subscriptions to any future AACR journals at reduced member rates;
7. early notification of events in the AACR's new series of small scientific meetings on timely scientific topics;
8. the receipt of AACR newsletters, meeting announcements, and an up-to-date membership directory; and
9. the facilitation of informal scientific exchange with leading researchers in the cancer field.

PROCEDURES FOR APPLICATION

Persons wishing to apply for associate membership must use the official application form on the reverse side of these instructions. Each candidate for associate membership must be nominated by an active member in good standing of the AACR. Three completed copies of the form should be submitted; at least one of these copies must carry the original signatures of both the candidate and the active member nominator. The application form may be submitted

to the Association Office at any time. After review of applications for associate membership, the Executive Director will notify candidates of their election or deferral within one month of the receipt of the application form. A check in the amount of \$20, which represents one year's dues payment, must accompany the application. This fee will be refunded to any candidate deemed to be ineligible for associate membership. Checks should be in U.S. currency, made payable to AACR, Inc., and drawn on a U.S. bank. Send the three copies of the application form and the \$20 dues payment to:

American Association for Cancer Research
530 Walnut Street - 10th Floor
Philadelphia, PA 19106
215/440-9300

RESPONSIBILITIES OF MEMBERSHIP

Associate members must pay annual dues in an amount to be determined by the AACR Board of Directors. Dues for 1989 have been set at \$20 per year. If an application is submitted by August 31, the accompanying dues payment will be credited to the current year. Candidates submitting applications between September 1 and December 31 may indicate whether they wish their dues payments credited to the current or forthcoming year. Candidates should be aware, however, that associate members may sponsor an abstract for the annual meeting only if their dues for the current year are paid. For example, an associate member submitting an abstract in December 1989 for the forthcoming annual meeting must have paid dues for 1989. Any newly elected associate members of AACR who have already purchased subscriptions to *Cancer Research* at the higher, nonmember rate will receive a refund for the unused portion of that subscription upon receipt of their payment for a member's subscription.

Each Fall the AACR will send to current associate members an invoice for dues for the forthcoming year. Payment of this invoice must be accompanied by a statement signed by the associate member's registrar, dean, or department head, verifying the member's current academic status. The Association's By-Laws state that dues are payable for each year in advance on or before January 1 of that year. An individual may be an associate member for a maximum of five years. Each year in which an individual pays dues will count as one full year of associate membership. Thus, an associate member who pays dues for 1989 may retain associate membership until December 31, 1993. The Board of Directors may terminate the membership of any associate member whose dues are in arrears for two years.

Margaret Foti,
Executive Director

AMERICAN ASSOCIATION FOR CANCER RESEARCH, INC.

530 Walnut Street - 10th Floor
Philadelphia, PA 19106

APPLICATION FOR ASSOCIATE MEMBERSHIP

NAME OF CANDIDATE: _____ DATE OF BIRTH: _____

INSTITUTIONAL AFFILIATION: _____

INSTITUTIONAL ADDRESS: _____

(City) (State/Province) (Postal Code) (Country)
TELEPHONE NUMBER: _____ SOCIAL SECURITY NUMBER: _____

PRESENT ACADEMIC STATUS/TITLE: (Please check only one):

- Graduate Student Medical Student
 Physician in Training Postdoctoral Fellow

PRIMARY FIELD OF RESEARCH (Please check only one):

- Biochemistry and Biophysics Biostatistics Carcinogenesis
 Cellular Biology and Genetics Clinical Investigations Endocrinology
 Epidemiology Immunology Molecular Biology and Genetics
 Preclinical Pharmacology and Experimental Therapeutics
 Virology Other: _____

(Please specify)

ACADEMIC DEGREES (Please indicate degree(s) acquired to date along with the name of the academic institution and date of receipt. Provide information on degree currently being sought and the anticipated date of completion of this degree program.)

RELEVANT RESEARCH EXPERIENCE NOT RELATED TO COURSE WORK (Please list most recent first.)

PUBLICATIONS (List the authors, title, journal, volume, inclusive pages, and year of any article in a peer-reviewed journal on which the candidate appears as an author. Do not list abstracts. Continue on a separate sheet, if necessary.)

CANDIDATE NOMINATED BY: _____

(Please type or print name of AACR active member in good standing.)

SIGNATURES

I hereby apply for associate membership in the American Association for Cancer Research. I have read the instructions on the reverse side of this form, and I understand the privileges and responsibilities of this class of membership. I certify that the statements on this application are true.

Signature of Candidate: _____ Date: _____

I recommend this candidate for associate membership in the American Association for Cancer Research. To the best of my knowledge, the candidate is qualified for this class of membership, and the statements on this application are true.

Signature of Nominator: _____ Date: _____

Submit three copies of this form. At least one copy must contain the original signatures of the candidate and the nominator. Enclose a check for \$20 in U.S. funds made payable to AACR, Inc. and drawn on a U.S. bank. Check *one* of the following boxes *only* if this form is being submitted between September 1 and December 31:

The enclosed dues payment should be applied to the

- current forthcoming calendar year.

(NOTE: If dues are applied to the forthcoming year, membership will take effect on January 1.) See Guidelines for Application on the reverse side of this form for further instructions.

(This form may be reproduced.)

PCR Those Oncogenes!

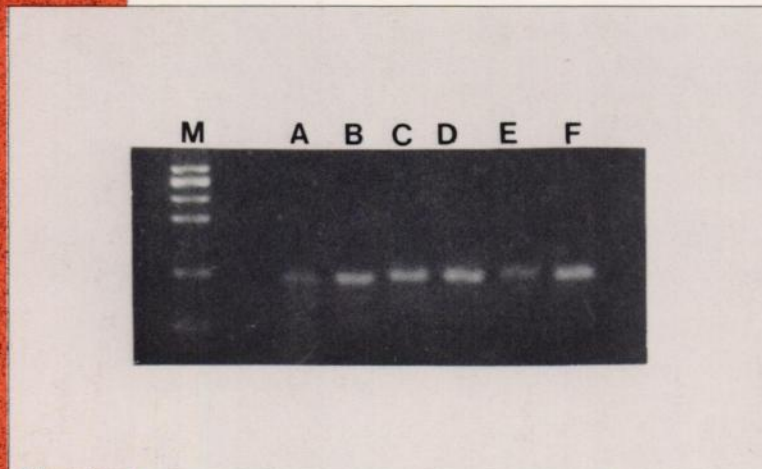

CLONTECH offers the first easy alternative to tedious transfection assays for oncogene research screening. Our products incorporate the GeneAmp[†] Polymerase Chain Reaction (PCR) process for oncogene amplification, and are optimized for use with the Perkin-Elmer Cetus DNA Thermal Cycler.

The ONCO-LYZER[™] Core Kit

Contains the new recombinant Perkin-Elmer Cetus AmpliTaq[†] DNA polymerase, buffers, dNTPs and control oncogene primers and template—in a package sufficient for 50 amplification reactions. Pair the ONCO-LYZER Core Kit with any of our . . .

PRI-Mate[™] Matched Oncogene Primers

Primers are now available for amplifying regions containing codons 12, 13 and 61 of:

- Ha-*ras*
- Ki-*ras*
- N-*ras*

Each PRI-Mate set comes with instructions for optimized PCR conditions using the ONCO-LYZER Core Kit.

ras Oncogene Probes

We offer MUTA-LYZER[™] *ras* oncogene probe panels—the economical alternative to synthesizing the probes yourself. These probe panels can be used to differentiate all point mutations at codons 12, 13 and 61 in the three *ras* oncogenes. Detailed hybridization protocols are included.

All products are for research use only.

[†]PCR (Polymerase Chain Reaction) is covered by U.S. Patent No. 4,683,202 issued to Cetus Corporation, licensed by CLONTECH Laboratories Inc., for certain research applications only. Patents pending on Taq Polymerase and its use. Patents in Europe and Japan applied for. GeneAmp and AmpliTaq are trademarks of Cetus Corporation. ONCO-LYZER, PRI-Mate and MUTA-LYZER are trademarks of CLONTECH Laboratories, Inc.

CLONTECH
CLONTECH
CLONTECH

CLONTECH LABORATORIES, INC.

4030 Fabian Way
Palo Alto, California 94303
U.S.A.

Phone: (415) 424-8222
800-662-CLON (outside CA)

FAX: (415) 424-1352

Telex: 330060