

AUTHOR INDEX

April 15, 1989

- Abe, O., 2128
 Adlakha, R. C., 2052
 Afar, D., 2017
 Akazawa, K., 2048
 Amano, H., 2059
 Angus, B., 2087
 Ashorn, C. L., 2052
- Baldini, L., 1921
 Bast, R. C., Jr., 2091
 Beauchemin, N., 2017
 Becher, H., 1964
 Bell, J., 2017
 Bennett, C., 2104
 Benson, R. W., 1977
 Berchuck, A., 2091
 Bhuyan, B. K., 1983
 Boudbid, H., 1970
 Boyd, D., 1948
 Boyer, C. M., 2091
 Braakhuis, B. J. M., 1959
 Brattain, M., 1948
 Brattain, M. G., 2112
 Bruner, J. M., 2096
 Burmer, G. C., 2141
- Cairns, J., 2087
 Candussio, L., 1921
 Capranico, G., 2022
 Cate, R. L., 2005
 Chakrabarty, S., 2112
 Chan, D., 2052
 Chen, L., 2028
 Chouroulinkov, I., 1964
 Chu, D. Z. J., 1977
 Chung, F-L., 2034
 Clarke-Pearson, D. L., 2091
 Corbishley, C. M., 2104
 Coyle, J., 1996, 2002
 Craig, J. C., 2168
- Day, N. E., 1964
 Decorti, G., 1921
 De Isabella, P., 2022
 Deisseroth, A., 2123
 Donahoe, P. K., 2005
 Dougherty, T. J., 2042
 Dykes, D. J., 1909
- Egger, M., 2161
 Engholm, G., 2157
 Ernster, V. L., 2168
- Fisher, B., 1996, 2002
 Flammang, T. J., 1977
 Freidman, A. N., 2096
 Fuks, A., 2017
 Furlani, A., 1921
- Gairola, C. G., 1916
 Gao, W., 2012
 Gerner, H., 2069
- Gerson, S. L., 1899
 Golden, R. N., 1937
 Goodson, W. H., III, 2168
 Griswold, D. P., Jr., 1909
 Gruenke, L. D., 2168
 Grunbaum, Z., 1937
 Gullick, W. J., 2087
 Gunduz, N., 1996, 2002
 Gupta, R. C., 1916
- Haas, M., 2184
 Haraguchi, S., 2118
 Harris, A. L., 2087
 Harrison, S. D., Jr., 1909
 Hauck, W. W., 2168
 Hecht, S. S., 2034
 Hibasami, H., 2065
 Hiramoto, Y., 2048
 Hirano, S., 2128
 Hirohashi, S., 2128
 Ho, P. T. C., 1989
 Hoffman, R. M., 2005
 Horne, C. H. W., 2087
 Hwang, T-L., 2096
- Ishiguro, K., 1989
 Issels, R. D., 2082
- Jan, Y., 2112
 Jansen, G., 1959
- Kadlubar, F. F., 1977
 Kanai, K., 2118
 Karczmar, G. S., 2123
 Kathmann, I., 1959
 Kauffman, F. C., 2012
 Kelly, P., 2087
 Kiefer, D. M., 2005
 King, E. B., 2168
 Kinney, R. B., 2091
 Kitamura, S., 2059
 Klugmann, F. B., 1921
 Kondo, S., 1927
 Krohn, K. A., 1937
 Krueger, W. C., 1983
 Kuchino, Y., 2069
 Kufe, D., 2077
 Kuroki, T., 1927
 Kvinnsland, S., 2175
- Lang, N. P., 1977
 Lasne, C., 1964
 Lea, O., 2175
 Lepoivre, M., 1970
 Liang, L., 2096
 Lien, E. A., 2175
 Liu, C-M., 2028
 Livesey, J. C., 1937
 Loeb, L. A., 2141
 Lowy, R., 1964
 Lundgren, S., 2175
 Luqmani, Y. A., 2104
 Lynge, E., 2157
- Madsen, M., 2157
 Maehara, Y., 2048
 Maekawa, S., 2065
 Martin, J., 1909
 Martinez, D., 2005
 Matson, G. B., 2123
 Matsuda, H., 2118
 Matsukage, A., 2077
 Matsumoto, M., 2118
 McCarty, K. S., Jr., 2091
 Miike, R., 2168
 Mivechi, N. F., 1954
 Morgan, E. H., 1941
 Morita, T., 2028
 Morré, D. J., 2147
 Moser, R. P., 2096
 Moy, B. C., 1983
 Müller, W. E. G., 2069
 Murata, T., 2065
- Nagele, A., 2082
 Nakashima, K., 2065
 Narayanan, V. L., 1909
 Navas, P., 2147
 Nicholson, S., 2087
 Nikaido, O., 2134
 Noguchi, M., 2128
 Nowack, D. D., 2147
- Ohno, T., 2077
 Ohno, Y., 2077
 Oliff, A., 2005
- Palladino, M. A., Jr., 2123
 Pandey, R. K., 2042
 Paterson, I. M., 2104
 Patton, J. S., 2123
 Paull, K. D., 1909
 Penco, S., 2022
 Pepinsky, B., 2005
 Petit, J-F., 1970
 Petrakis, N. L., 2168
 Plowman, J., 1909
 Potter, D. W., 1977
 Prairie, M. D., 1983
 Pryor, M., 2161
- Rabinovitch, P. S., 2141
 Rademaker, B. C., 1959
 Raymond, M., 2017
 Reuter, P., 2069
 Richards, T. L., 1937
 Riemen, M. W., 2005
 Rijkssen, G., 1959
 Ritacco, K. A., 1904
 Ronan, A. M., 1904
 Roberts, D. W., 1977
 Robison, L. M., 2161
 Rudock, C., 1996, 2002
- Saffer, E., 1996, 2002
 Sainsbury, J. R. C., 2087
 Sakaguchi, Y., 2048
- Sartorelli, A. C., 1989
 Satoh, Y., 1927
 Scarcia, V., 1921
 Schornagel, J. H., 1959
 Schröder, H. C., 2069
 Shankland, E. G., 1937
 Sharp, P. A., 2188
 Shimosato, Y., 2128
 Shimoyama, Y., 2128
 Shine, N., 2123
 Sladić, D., 2069
 Slattery, M. L., 2161
 Soisson, A. P., 2091
 Solheim, E., 2175
 Soper, J. T., 2091
 Sopori, M. L., 1916
 Sorokin, L. M., 1941
 Spriggs, D., 2077
 Stanners, C. P., 2017
 Steck, P. A., 2096
 Sugimachi, K., 2048
 Suzuki, F., 2134
 Suzuki, K., 2134
 Suzuki, Y., 2028
- Tagliaferro, A. R., 1904
 Takeichi, M., 2128
 Tamada, R., 2048
 Tatsumi, K., 2059
 Thompson, H. J., 1904
 Thurman, R. G., 2012
 Tinelli, S., 2022
 Tobol, H. K., 1909
 Tobon, A., 2112
 Trey, J. E., 1899
 Turbide, C., 2017
- Ueda, K., 2059
 Ueland, P. M., 2175
- Varani, J., 2112
 Von Hoff, D. D., 2005
- Wade, R. A., 1937
 Wahrendorf, J., 1964
 Wallen, J. W., 2005
 Wang, M., 2034
 Watanabe, M., 2134
 Weiner, M. W., 2123
 Wenger, R., 2069
 Westerhof, G. R., 1959
 Wheelock, E. F., 2028
 Wensch, M. R., 2168
 Wright, C., 2087
- Yamasaki, H., 1964
 Yamazoe, Y., 1977
 Yeoh, G. C. T., 1941
 Young, M. E., 1931
 Young, M. R. I., 1931
 Yung, W. K. A., 2096
- Zhong, Z., 2012
 Zunino, F., 2022
 Zwelling, L. A., 2052



AMERICAN ASSOCIATION FOR CANCER RESEARCH

INFORMATION ON APPLICATION FOR ACTIVE AND CORRESPONDING MEMBERSHIP

BENEFITS OF MEMBERSHIP

The American Association for Cancer Research (AACR) is a scientific society consisting of laboratory and clinical cancer researchers. It was founded in 1907 "to bring together active investigators of the cancer problem for presentation and discussion of new or significant observations; and to foster research in cancer and other phenomena of growth." Members of the AACR enjoy the following benefits:

1. a subscription to the journal *Cancer Research* at the reduced member rate;
2. the privilege of sponsoring an abstract for presentation at the AACR annual meeting;
3. an advance copy of the Program and *Proceedings* pertaining to each annual meeting;
4. a reduced registration rate at the annual meeting;
5. early notification of events in the AACR's new series of small scientific meetings;
6. subscriptions to any future AACR journals at reduced member rates;
7. preferred access to the AACR Employment Register;
8. the receipt of AACR newsletters, meeting announcements, and an up-to-date membership directory.

QUALIFICATIONS FOR MEMBERSHIP

Active membership in the AACR is open to investigators who live in the Americas, and who have conducted two years of meritorious research that has resulted in publications relevant to cancer. If a candidate is working in a research area not directly related to the cancer field but has conducted research of exceptional scientific merit, he or she may also qualify for membership.

Corresponding membership is open to qualified persons who are not residents of the Americas. The requirements for corresponding membership are the same as those for active membership. Visiting scientists from outside the Americas who intend to return to their countries of origin soon after submitting their applications should apply for corresponding membership. All other individuals should apply for active membership and transfer to corresponding status at a later date if they should leave the Americas.

PROCEDURES FOR APPLICATION

There are two deadlines for receipt of a membership application: August 1 and December 1 of each year. The Membership Committee will review all complete applications for active membership that have been received by these deadlines and will submit recommendations on each candidate to the Board of Directors, which formally elects all members. The same procedure is followed by the Special Memberships Committee, which receives applications for corresponding membership. Applicants who meet the August 1 deadline will be notified of the Board's decision in November, and, if elected, will be eligible to sponsor an abstract for the annual meeting of the AACR to be held the following Spring. Applicants meeting the December 1 deadline will be notified about their election in March.

A complete application consists of the following material:

1. 6 copies of the form on the opposite side of this page, with all requested information provided.

2. 5 copies of the candidate's most current curriculum vitae and bibliography.
3. 5 copies of a letter of recommendation from a nominator who is an active, emeritus, or honorary member of the AACR (at least one copy must be a signed, original letter). This letter should describe the candidate's achievements in laboratory research, clinical investigations, or epidemiological research, and it should affirm that this research adheres to accepted ethical standards.—OR—The nominator may supply the responses requested at the bottom of the application form in the section entitled "STATEMENT OF SUPPORT" (at least one copy of the form must be the signed original).
4. 5 copies of a letter of recommendation as described in Item 3. above from a seconder who is an active, emeritus, or honorary member of the AACR (at least one copy must be a signed, original letter).—OR—The seconder may supply the responses requested at the bottom of the application form in the section entitled "STATEMENT OF SUPPORT" (at least one copy of the form must be the signed original).
5. 5 reprints of each of two publications on which the candidate appears as author.

All material should be collated into five complete sets with the original application form as a covering document and sent to the address given below. Questions regarding procedures for membership application may also be directed to the following address:

American Association for Cancer Research
530 Walnut Street
Tenth Floor
Philadelphia, PA 19106
215/440-9300

RESPONSIBILITIES OF MEMBERSHIP

Candidates should be aware of the following responsibilities of membership in the AACR. Active members must pay annual dues, a major portion of which is designated for a subscription to the AACR's official publication outlet, *Cancer Research*. Newly elected members of the AACR who have already purchased subscriptions to *Cancer Research* at the higher, nonmember rate will receive reimbursement of the unused portion of that subscription once their first year's membership dues are paid in full.

All corresponding members elected after May 23, 1985, are required to pay an annual assessment in lieu of dues. This assessment, which is equivalent to that portion of the regular dues that pertains to support of activities other than the journal *Cancer Research*, is imposed to defray the cost of sending AACR publications to members outside the Americas. Corresponding members may, if they wish, subscribe to *Cancer Research* at the reduced member rate.

Successful candidates will be expected to begin paying dues to the AACR in the year following receipt of their applications; e.g., successful applicants who meet either the August 1, or December 1, 1989, deadlines will begin to pay dues in 1990.

Margaret Foti
Executive Director

AMERICAN ASSOCIATION FOR CANCER RESEARCH, INC.

530 Walnut Street
Tenth Floor
Philadelphia, PA 19106

APPLICATION FOR MEMBERSHIP

CATEGORY OF MEMBERSHIP: Active Corresponding

NAME OF CANDIDATE: _____ DATE OF BIRTH: _____

PRESENT POSITION/TITLE: _____

INSTITUTIONAL AFFILIATION: _____

INSTITUTIONAL ADDRESS: _____

(City) (State/Province) (Country) (Postal Code)
TELEPHONE NUMBER: _____ SOCIAL SECURITY NUMBER: _____

PRIMARY FIELD OF RESEARCH (Please check only one):

____ Biochemistry and Biophysics ____ Biostatistics ____ Carcinogenesis
____ Cellular Biology and Genetics ____ Clinical Investigations ____ Endocrinology
____ Epidemiology ____ Immunology ____ Molecular Biology and Genetics
____ Preclinical Pharmacology and Experimental Therapeutics
____ Virology ____ Other: _____
(Please specify)

ACADEMIC DEGREES (Including where and when granted)

EXPERIENCE SINCE HIGHEST DEGREE WAS GRANTED (Please list most recent first)

PUBLICATIONS (Reprints of two articles on which the candidate appears as an author must accompany this application. For these two articles list the authors, title, journal, volume, inclusive pages, and year. Do not submit abstracts.)

CANDIDATE NOMINATED BY: _____ CANDIDATE SECONDED BY: _____
(Please type or print) (Please type or print)

STATEMENT OF SUPPORT (in place of letters of recommendation)

Instead of submitting letters of recommendation, either the nominator or the seconder or both may complete the following section:

How long has the candidate worked in the field of cancer research? ____ years

Will the candidate make a long-term contribution to cancer research? ____ Yes ____ No

Does the candidate's research adhere to accepted ethical standards? ____ Yes ____ No

I therefore recommend this candidate for membership in the American Association for Cancer Research.

How long has the candidate worked in the field of cancer research? ____ years

Will the candidate make a long-term contribution to cancer research? ____ Yes ____ No

Does the candidate's research adhere to accepted ethical standards? ____ Yes ____ No

I therefore recommend this candidate for membership in the American Association for Cancer Research.

Signature of nominator

Date

Signature of seconder

Date

See Guidelines for Application on the reverse side of this form for further instructions.



AMERICAN ASSOCIATION FOR CANCER RESEARCH

GUIDELINES FOR APPLICATION FOR ASSOCIATE MEMBERSHIP

QUALIFICATIONS FOR MEMBERSHIP

Associate membership is open to graduate students, medical students, postdoctoral fellows, and physicians in training who live in the Americas and who are following a course of study or who are working in a research program relevant to cancer.

BENEFITS OF MEMBERSHIP

The American Association for Cancer Research (AACR), a scientific society consisting of laboratory and clinical cancer researchers, was founded in 1907 "to bring together active investigators of the cancer problem for presentation and discussion of new or significant observations; and to foster research in cancer and other phenomena of growth." Associate members of the AACR enjoy the following benefits:

1. the privilege of sponsoring an abstract for presentation at the AACR annual meeting provided that (a) the associate member is the presenter of the abstract and (b) an active member in good standing of the AACR also signs the abstract in support of the work (In this instance, the active member who co-signs the abstract does not lose his or her own sponsorship privilege.);
2. an advance copy of the Program and (if one has been purchased by the associate member) the *Proceedings of the American Association for Cancer Research* which contains abstracts of all papers being presented at each annual meeting;
3. the privilege of registering for the annual meeting at the low student rate (This rate is otherwise available only to predoctoral students.);
4. preferred access to the AACR Employment Register;
5. an optional subscription to the journal *Cancer Research* at the reduced member rate;
6. subscriptions to any future AACR journals at reduced member rates;
7. early notification of events in the AACR's new series of small scientific meetings on timely scientific topics;
8. the receipt of AACR newsletters, meeting announcements, and an up-to-date membership directory; and
9. the facilitation of informal scientific exchange with leading researchers in the cancer field.

PROCEDURES FOR APPLICATION

Persons wishing to apply for associate membership must use the official application form on the reverse side of these instructions. Each candidate for associate membership must be nominated by an active member in good standing of the AACR. Three completed copies of the form should be submitted; at least one of these copies must carry the original signatures of both the candidate and the active member nominator. The application form may be submitted

to the Association Office at any time. After review of applications for associate membership, the Executive Director will notify candidates of their election or deferral within one month of the receipt of the application form. A check in the amount of \$20, which represents one year's dues payment, must accompany the application. This fee will be refunded to any candidate deemed to be ineligible for associate membership. Checks should be in U.S. currency, made payable to AACR, Inc., and drawn on a U.S. bank. Send the three copies of the application form and the \$20 dues payment to:

American Association for Cancer Research
530 Walnut Street - 10th Floor
Philadelphia, PA 19106
215/440-9300

RESPONSIBILITIES OF MEMBERSHIP

Associate members must pay annual dues in an amount to be determined by the AACR Board of Directors. Dues for 1989 have been set at \$20 per year. If an application is submitted by August 31, the accompanying dues payment will be credited to the current year. Candidates submitting applications between September 1 and December 31 may indicate whether they wish their dues payments credited to the current or forthcoming year. Candidates should be aware, however, that associate members may sponsor an abstract for the annual meeting only if their dues for the current year are paid. For example, an associate member submitting an abstract in December 1989 for the forthcoming annual meeting must have paid dues for 1989. Any newly elected associate members of AACR who have already purchased subscriptions to *Cancer Research* at the higher, nonmember rate will receive a refund for the unused portion of that subscription upon receipt of their payment for a member's subscription.

Each Fall the AACR will send to current associate members an invoice for dues for the forthcoming year. Payment of this invoice must be accompanied by a statement signed by the associate member's registrar, dean, or department head, verifying the member's current academic status. The Association's By-Laws state that dues are payable for each year in advance on or before January 1 of that year. An individual may be an associate member for a maximum of five years. Each year in which an individual pays dues will count as one full year of associate membership. Thus, an associate member who pays dues for 1989 may retain associate membership until December 31, 1993. The board of Directors may terminate the membership of any associate member whose dues are in arrears for two years.

Margaret Foti,
Executive Director

AMERICAN ASSOCIATION FOR CANCER RESEARCH, INC.

530 Walnut Street - 10th Floor

Philadelphia, PA 19106

APPLICATION FOR ASSOCIATE MEMBERSHIP

NAME OF CANDIDATE: _____ DATE OF BIRTH: _____

INSTITUTIONAL AFFILIATION: _____

INSTITUTIONAL ADDRESS: _____

(City) (State/Province) (Postal Code) (Country)

TELEPHONE NUMBER: _____ SOCIAL SECURITY NUMBER: _____

PRESENT ACADEMIC STATUS/TITLE: (Please check only one):

Graduate Student Medical Student
 Physician in Training Postdoctoral Fellow

PRIMARY FIELD OF RESEARCH (Please check only one):

Biochemistry and Biophysics Biostatistics Carcinogenesis
 Cellular Biology and Genetics Clinical Investigations Endocrinology
 Epidemiology Immunology Molecular Biology and Genetics
 Preclinical Pharmacology and Experimental Therapeutics
 Virology Other: _____

(Please specify)

ACADEMIC DEGREES (Please indicate degree(s) acquired to date along with the name of the academic institution and date of receipt. Provide information on degree currently being sought and the anticipated date of completion of this degree program.)

RELEVANT RESEARCH EXPERIENCE NOT RELATED TO COURSE WORK (Please list most recent first.)

PUBLICATIONS (List the authors, title, journal, volume, inclusive pages, and year of any article in a peer-reviewed journal on which the candidate appears as an author. Do not list abstracts. Continue on a separate sheet, if necessary.)

CANDIDATE NOMINATED BY: _____

(Please type or print name of AACR active member in good standing.)

SIGNATURES

I hereby apply for associate membership in the American Association for Cancer Research. I have read the instructions on the reverse side of this form, and I understand the privileges and responsibilities of this class of membership. I certify that the statements on this application are true.

Signature of Candidate: _____ Date: _____

I recommend this candidate for associate membership in the American Association for Cancer Research. To the best of my knowledge, the candidate is qualified for this class of membership, and the statements on this application are true.

Signature of Nominator: _____ Date: _____

Submit three copies of this form. At least one copy must contain the original signatures of the candidate and the nominator. Enclose a check for \$20 in U.S. funds made payable to AACR, Inc. and drawn on a U.S. bank. Check *one* of the following boxes *only* if this form is being submitted between September 1 and December 31:

The enclosed dues payment should be applied to the

current forthcoming calendar year.

(NOTE: If dues are applied to the forthcoming year, membership will take effect on January 1.) See Guidelines for Application on the reverse side of this form for further instructions.

PCR Those Oncogenes!

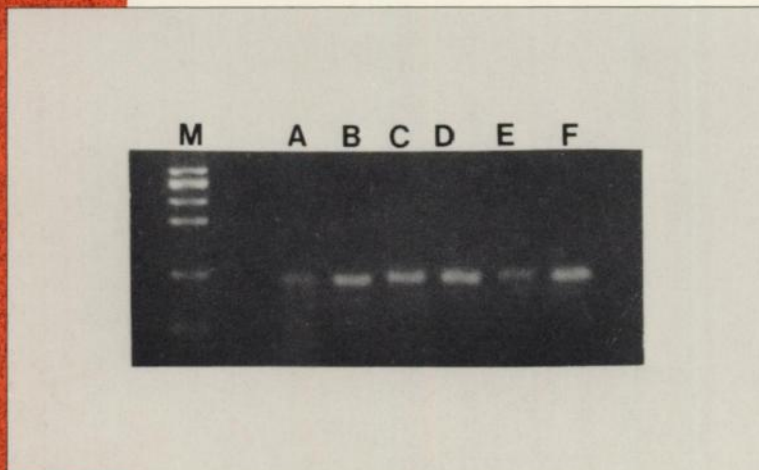

CLONTECH offers the first easy alternative to tedious transfection assays for oncogene research screening. Our products incorporate the GeneAmp[†] Polymerase Chain Reaction (PCR) process for oncogene amplification, and are optimized for use with the Perkin-Elmer Cetus DNA Thermal Cycler.

The ONCO-LYZER™ Core Kit

Contains the new recombinant Perkin-Elmer Cetus AmpliTaq[†] DNA polymerase, buffers, dNTPs and control oncogene primers and template —in a package sufficient for 50 amplification reactions. Pair the ONCO-LYZER Core Kit with any of our . . .

PRI-Mate™ Matched Oncogene Primers

Primers are now available for amplifying regions containing codons 12, 13 and 61 of:

- Ha-*ras*
- Ki-*ras*
- N-*ras*

Each PRI-Mate set comes with instructions for optimized PCR conditions using the ONCO-LYZER Core Kit.

ras Oncogene Probes

We offer MUTA-LYZER™ *ras* oncogene probe panels —the economical alternative to synthesizing the probes yourself. These probe panels can be used to differentiate all point mutations at codons 12, 13 and 61 in the three *ras* oncogenes. Detailed hybridization protocols are included.

All products are for research use only.

[†]PCR (Polymerase Chain Reaction) is covered by U.S. Patent No. 4,683,202 issued to Cetus Corporation, licensed by CLONTECH Laboratories Inc., for certain research applications only. Patents pending on Taq Polymerase and its use. Patents in Europe and Japan applied for. GeneAmp and AmpliTaq are trademarks of Cetus Corporation. ONCO-LYZER, PRI-Mate and MUTA-LYZER are trademarks of CLONTECH Laboratories, Inc.

CLONTECH
CLONTECH
CLONTECH

CLONTECH LABORATORIES, INC.

4030 Fabian Way
Palo Alto, California 94303
U.S.A.

Phone: (415) 424-8222
800-662-CLON (outside CA)
FAX: (415) 424-1352
Telex: 330060