

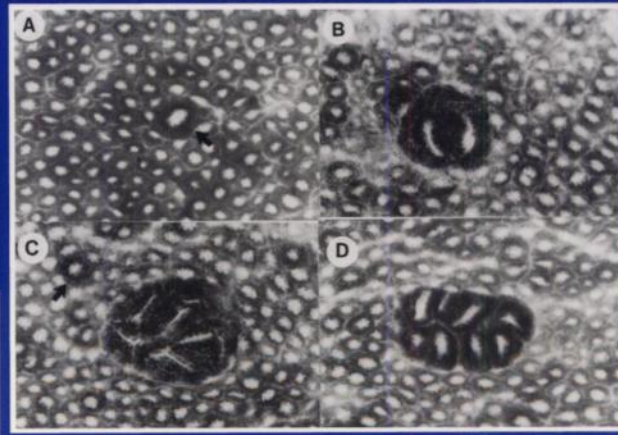

# Cancer Research

AN OFFICIAL JOURNAL OF THE AMERICAN ASSOCIATION FOR CANCER RESEARCH

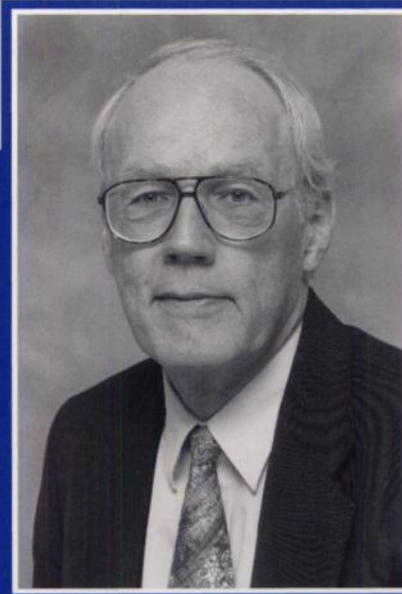

March 15, 1998  
Volume 58 • Number 6  
PP. 1087-1323  
ISSN 0008-5472 • CNREA 8

Coming soon to: [www.aacr.org](http://www.aacr.org)  
1998 AACR Proceedings  
Online by March 15, 1998

coming soon

# A surprise for people who don't like PCR surprises

The LightCycler is the smartest innovation for more efficient PCR. Qualitative and quantitative results are obtained within minutes by combining high-speed thermal cycling with real-time on-line fluorescence monitoring.

In short:  
no more PCR  
surprises!



- ◆ real-time on-line quantification
- ◆ cuts PCR time to 20-30 minutes
- ◆ flexible use for fluorometric analysis
  - any target
  - any format
  - any application

# LightCycler

PCR perfected!

Licensed from Idaho Technology, Inc.

Internet: <http://biochem.boehringer-mannheim.com>

Austria (0222) 277 87; Belgium (02) 247 4930; Denmark 49 13 82 32; France 04 76 76 30 80; Germany (0621) 759 8545; Italy 02 270 96209; Japan 03 3432 3155; Netherlands (036) 539 4911; Spain (93) 201 4411; Sweden (08) 404 88 00; Switzerland 0 41/7 99 6161; United Kingdom (0800) 521 578; USA (800) 428 5433.

**BOEHRINGER  
MANNHEIM**  
BIOCHEMICALS



**Research Scientist  
Associate or Full Professor (Research)**

The Department of Neurosurgery, affiliated with Brown University and Rhode Island Hospital, is seeking to recruit a research scientist with substantial experience in conducting laboratory research in molecular and cellular biology to direct a new center for Brain Survival. Experience and expertise in the following areas is desired: 1) cellular growth and survival; 2) brain tumor biology. A current NIH grant and a demonstrated research track record as a P.I. is required. The incumbent is also expected to participate as a preceptor of students, residents and post-doctorates in Research at Brown University and the Rhode Island Hospital.

The successful candidate must qualify for appointment as Associate or Full Professor (Research), Department of Clinical Neurosciences, Brown University School of Medicine.

Rhode Island Hospital is an Equal Opportunity Affirmative Action employer and encourages applications from protected and minority groups. Applications must be received by May 15, 1998. Please send a *curriculum vitae* to:

Mel H. Epstein, M.D.  
Chairman, Search Committee  
Brown University  
Department of Clinical Neurosciences  
2 Dudley Street, Suite 505  
Providence, RI 02905

**M.D. OR M.D./Ph.D. MOLECULAR BIOLOGIST  
(HEAD AND NECK CANCER)**

**CHAO FAMILY COMPREHENSIVE CANCER CENTER**

and

**THE DEPARTMENT OF OTOLARYNGOLOGY-  
HEAD & NECK SURGERY**

**UNIVERSITY OF CALIFORNIA, IRVINE**

An immediate opening exists in the area of head and neck cancer research and clinical practice, at the University of California, Irvine. The Department of Otolaryngology-Head & Neck Surgery and the Chao Family Comprehensive Cancer Center are jointly seeking an individual who possesses both clinical and research skills. The position is FTE-supported and tenure-track.

The Chao Family Comprehensive Cancer Center is one of the nation's thirty one NCI designated comprehensive cancer centers. The Cancer Center is under the leadership of Frank Meyskens, M.D. Seven research programs and seven research Core resources support the activity of the Center.

The Department of Otolaryngology-Head & Neck Surgery has a highly successful head and neck cancer program in conjunction with the Cancer Center. The Department's Chairman, Roger L. Crumley, M.D., seeks to strengthen this program by recruiting an individual who possesses the M.D. degree, (or M.D./Ph.D.), experience in molecular biology techniques, skill in clinical care and teaching, and a strong research history and interest. The position is supported by the Department, the Cancer Center, and a University of California FTE.

Send Curriculum Vitae to:

Frank Meyskens, M.D.  
Director, Chao Family Comprehensive Cancer Center  
U.C. Irvine Medical Center  
101 City Drive  
Orange, CA 92868



THE TORONTO HOSPITAL  
ONTARIO CANCER INSTITUTE  
PRINCESS MARGARET HOSPITAL  
University of Toronto Teaching Hospitals

**Postdoctoral Fellow  
Head and Neck Cancer Research Program  
The Ontario Cancer Institute  
Princess Margaret Hospital/The Toronto  
Hospital**

A post-doctoral position is available to work on the genetic basis for the development and progression of squamous cell carcinoma of the larynx and oral cavity. Applicants should be recent Ph.D.s with a strong background in molecular biology, as demonstrated by first author publications. Prior research in DNA cloning is an asset. Applicants should also be highly motivated and possess excellent interpersonal and communication skills. The Ontario Cancer Institute/PMH/TTH is affiliated with the University of Toronto and as such provides an excellent academic and research environment.

*Duration:* For 2 to 3 years, effective immediately.

*Salary:* Commensurate with experience and in accordance with MRC guidelines.

Please send a complete CV and 3 letters of recommendation to:

Dr. S. Kamel-Reid  
The Ontario Cancer Institute/  
Princess Margaret Hospital, Room 9-620  
610 University Avenue  
Toronto, Ontario Canada M5G 2M9

NATIONAL INSTITUTES OF HEALTH  
NATIONAL INSTITUTE OF ENVIRONMENTAL HEALTH SCIENCES  
Mini-Symposium

Molecular Basis for the Prevention of Colon, Breast, and other Cancers by Aspirin and other NSAIDs

May 14-15, 1998

Research Triangle Park, NC

*Program*

*Prostaglandin H synthase (cox) and colon cancer*

Dr. Michael Thun, Dr. Raymond DuBois, Dr. Lawrence Marnett

*Mouse models for colon cancer-Cox/Apc*

Dr. William Dove, Dr. Jilly F. Evans, Dr. Pat Chulada, Dr. Robert Langenbach

*Biological consequences of COX-2 over-expression*

Dr. Raymond DuBois, Dr. Hideki Kamitani, Dr. Thomas Eling, Dr. Steven Shiff

*Inhibition of prostaglandin H synthase and tumor development*

Dr. Monica Bertagnolli, Dr. Karen Siebert, Dr. Bandaru S. Reddy, Dr. Gary A. Piazza

*Lipid metabolites—other cancers*

Dr. Robert Langenbach, Dr. Kenneth V. Honn

*Breast Cancer and lipid metabolites*

Dr. J. Dirk Iglehart, Dr. David P. Rose, Dr. Fredika M. Robertson

*NSAID Drugs and Breast Cancer*

Dr. Ernest Hawk, Dr. Randall Harris, Dr. Kathleen Egan

Application Deadline: April 1, 1998

For Information and Application Forms:

Carol Penberthy

NIEHS

P.O. Box 12233, Maildrop A2-01

Research Triangle Park, NC 27709

Telephone: (919) 541-7797

FAX: (919) 541-0146

Seventh Conference on Radioimmuno-detection  
And Radioimmunotherapy of Cancer

October 15-17, 1998

Princeton Marriott Forrestal Village  
Princeton, New Jersey

Conference Chairmen:

David M. Goldenberg, Sc.D., M.D.  
Garden State Cancer Center and  
Center for Molecular Medicine and Immunology

Gerald L. DeNardo, M.D.  
Molecular Cancer Institute  
University of California-Davis

**ABSTRACT DEADLINE: May 1, 1998**

Abstracts may be submitted on:

Radiochemistry of antibodies and peptides • Radiation physics and dosimetry of radiolabeled antibodies and peptides • Radiation biology

Experimental targeting studies • Clinical studies of radioimmuno-detection • Experimental and clinical radioimmunotherapy • New approaches to improved antibodies and targeting

For abstract forms and further information contact:  
Lois Gillespie, Garden State Cancer Center, 520 Belleville Avenue,  
Belleville, NJ 07109

Telephone: (973) 844-7007; Fax: (973) 844-7020; e-mail:  
gscancer@worldnet.att.net

Registration: Before July 15, 1998, \$495; \$585 after July 15, 1998  
(Fee includes all meals, amenities, and materials.)

## Clinical Investigation Program

The College of Medicine and the H. Lee Moffitt Cancer Center and Research Institute at the University of South Florida are seeking applications from Research Assistant Professor level individuals to participate in the Cancer Center Clinical Investigation Program.

Successful individuals must have at least 3 years post-doctoral experience in molecular pharmacology and investigations of Fas-mediated apoptosis. This individual will take a leadership role in the molecular pharmacology laboratory. The primary responsibility will be to assist the Principal Investigator in analyzing the role of the Fas programmed cell death pathway and chemotherapeutic drug response. Responsibilities will include conducting laboratory research as outlined in the specific aims of a funded research program in this area. In addition, this individual will assist and advise junior members of the research team performing research in this area. This individual will also be expected to formulate an independent research project which will ultimately lead to peer reviewed funding in the area of molecular pharmacology and drug resistance.

Send current curriculum vitae to **W.S. Dalton, M.D., Ph.D., Associate Center Director for Clinical Investigations, 12902 Magnolia Drive, Tampa, Florida 33612**. Applications must be postmarked by the deadline of April 15, 1998.

The University of South Florida is an Equal Opportunity/Equal Access/Affirmative Action Employer. For disability accommodations, please contact Jean Johnson at (813) 632-1421, a minimum of five working days in advance. TDD #813-974-2218.

